Reflector

R
378
Q
4
C

GEORGIA
SOUTHERN COLLEGE
LIBRARY

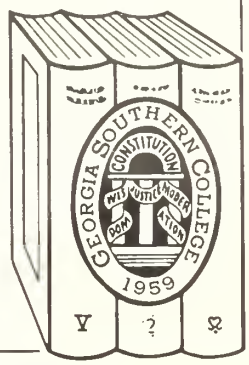

Georgia Southern College
Zach S. Henderson Library

Georgia Southern University
Zach S. Henderson Library

Digitized by the Internet Archive
in 2014

https://archive.org/details/reflector1942na

'42 REFLECTOR

THE '42 RE

YEARBOOK OF

GEORGIA TEACHERS

COLLEGE

Published by

SENIOR CLASS

PILCHER KEMP ... *Editor*

DAVID BOWMAN *Business Mgr.*

RUTH CONE ... *Art Editor*

COPYRIGHT 1942

FLECTOR

A WORD FROM THE STAFF

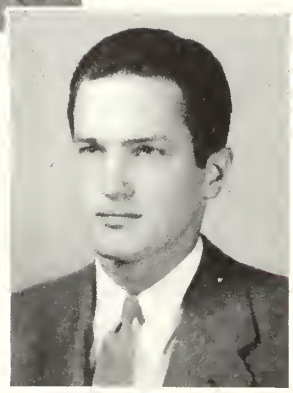

Another year has passed, leaving memories that will not fade — memories of happy hours and friendships continuing through the years. To attempt to portray in picture and story a thing so indefinable and intangible as a glorious year of college life is indeed an ambitious undertaking. . . . As a part of that vast number who love this great institution, who have shared in her widespread activities and who have felt the profound influence which she exerts over those who choose her as their Alma Mater, we, the staff, are deeply appreciative of the privilege that has been ours. In future years, when reminiscing, should these modest pages arouse happy memories of friends and life at Teachers College, our purpose will be fulfilled — our task a success.

TABLE OF CONTENTS

COLLEGE

FACULTY

CLASSES

ORGANIZATIONS and ACTIVITIES

ATHLETICS

FEATURES

ADVERTISEMENTS

39040

We Dedicate This Book

"Marcanne" — The Pittmans' Lovely Home

To Dr. Marvin S. Pittman, one of the nation's greatest educational leaders, and to his charming wife, this *Reflector is dedicated.* Their loyalty to high professional and personal ideals reflects the value of their services to mankind. Their devotion to the task of teaching truth, honor, and justice has been a guiding force in teacher training.

It was through their courageous and tireless efforts during their eight years of unselfish service at Georgia Teachers College that the college grew and took an outstanding place in the educational system of the State.

Not only as leaders do we honor them, but we know and love them as students' friends. They were never too busy to help "iron out" the complications which arose in students' lives.

So to you, Dr. and Mrs. Pittman, this *Reflector is dedicated.* Your ideals and principles will be reflected through our lives in the years to come.

THE EDITOR.

To the Pittmans

May this dedication serve as our expression of appreciation for all that the Pittmans have done for Georgia Teachers College and all that they shall do in the future.

COLLEGE

CAMPUS

SCENES

LIBRARY

SANFORD HALL

Albert M. Gates

PRESIDENT OF GEORGIA TEACHERS COLLEGE

THE ADMINISTRATION

DEAN OF GEORGIA TEACHERS COLLEGE

Zach S. Henderson

DEAN OF MEN

Sophie Johnson

THE

HOUSE MOTHERS

Emma Crawford Motes

Florine Myers

Mrs. H. S. Wimberly

BUSINESS ADMINISTRATION

VIOLA PERRY
Registrar

ROBERT LEE WINBURN
Bursar

CYNTHIA D. DAVIS
Dietitian

ISA STANCIL
Manager of Little Store

MAE MICHAEL
Secretary to the President

Q. ELIZABETH COLLINS
Secretary to Director of Laboratory Schools

RUBY N. CROUSE
Assistant—Registrar's Office

Stancil, Perry, Michael, Winburn, Crouse

FACULTY

McElveen, Lane, Smiley, Shelby, Ray

DIVISION OF LIBRARY SCIENCE

WENDELL WAYNE SMILEY
Librarian

ZULIEME LANE
HASSIE MAUDE McELVEEN
ELEANOR RAY
DWIGHT WARD SHELBY

Front row: Donovan, Collins, Joyner, Wood, Waters, Jones, Downs. Back row: Harvill, Moon, Wakeford, McLendon, Freeman, Robson, Carruth

DIVISION OF EDUCATION

MEMBERS

WALTER L. DOWNS
Chairman

JOSEPH E. CARRUTH

ELIZABETH DONOVAN

BERTHA FREEMAN

HARRIS E. HARVILL

LUCY V. JONES

FRANCES DEAL JOYNER

ALVIN L. McLENDON

LELAND W. MOON

JANE REID ROBSON

MARY WILL WAKEFORD

HOWARD D. WATERS

MARIE WOOD

DIVISION OF LANGUAGE ARTS

MEMBERS

FIELDING D. RUSSELL
Chairman

ROBERT F. DONALDSON, JR.
ROSALYN GARDNER
GUSSIE GOSS
MARJORIE THOMAS GUARDIA
MAMIE JO JONES
MARVIN A. OWINGS

Donaldson, Guardia, Russell, Goss, Owings

DIVISION OF SOCIAL STUDIES

MEMBERS

HERBERT WEAVER
Chairman

R. JOHN H. DeLOACH
GEORGE HENDRICKS
HESTER NEWTON

DeLoach, Weaver, Hendricks

DIVISION OF FINE AND PRACTICAL ARTS

MEMBERS

EVERETT G. LIVINGSTON
Chairman

J. WALLACE BEDWELL
RUTH BOLTON
R. J. COLTHARP
JANE REID ROBSON
LEON P. SMITH

Smith, Bolton, Livingston, Robson, Coltharp

Barnes, Parker, Neil, Bollinger

DIVISION OF MUSIC

MEMBERS

RONALD J. NEIL
Chairman

MRS. ESTHER W. BARNES
JOHN P. BOLLINGER
J. MALCOLM PARKER

DIVISION OF HEALTH AND PHYSICAL EDUCATION

Wright, Guill, Everett, Carithers, Smith

MEMBERS

BYRON L. SMITH
Chairman

MAYBETH CARITHERS
MRS. F. W. EVERETT
EDITH GUILL
DR. J. H. WHITESIDE
SIDNEY A. WRIGHT

DIVISION OF EXACT SCIENCES

MEMBERS

WILLIAM S. HANNER
Chairman

WILLIAM BURTON MOYE
VIOLA PERRY
EWELL GLEN PIGG
R. D. PULLIAM
MALVINA TRUSSELL

Front row: Trussell, Perry, Moye. Back row: Pulliam, Hanner, Pigg

Class

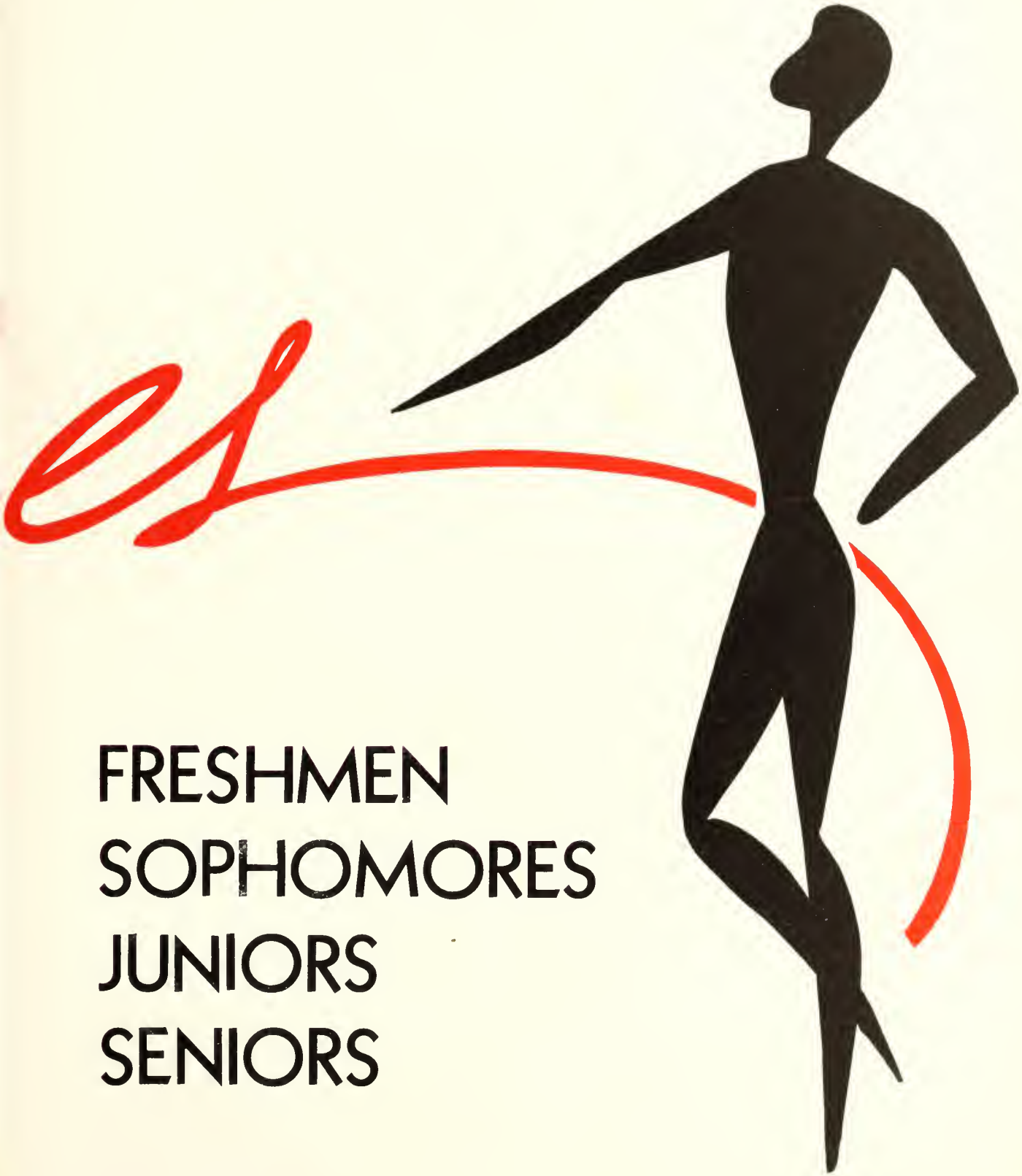

FRESHMEN
SOPHOMORES
JUNIORS
SENIORS

FRESHMEN

OFFICERS

BILL LOWE	*President*
E. B. RUSHING	*Vice-President*
RALPH FOSTER	*Secretary*
ED MIXON	*Treasurer*

STUDENT COUNCIL REPRESENTATIVE

JAMES DUNN

SPONSORS

MAMIE JO JONES

S. A. WRIGHT

MAXIE LOU ALDERMAN
Portal, Ga.
BILL ALDRED
Statesboro, Ga.
JACK WILKS BALLENGER
Waycross, Ga.
ESTHER LEE BARNES
Statesboro, Ga.

REUNETTE BENNETT
Washington, Ga.
FRANCES BLACKWELL
Homer, Ga.
SUE BREEN
Jesup, Ga.
RUBY BRINSON
Swainsboro, Ga.

MARJORIE POLK BROWN
Elberton, Ga.
MARY FRANCES BROWN
Statesboro, Ga.
WILLIAM ZACK BROWN
Statesboro, Ga.
PAUL BUNCE
Statesboro, Ga.

MARGARET BUNN
Midville, Ga.
ESSIE ADRIAN CALLAHAN
Senoia, Ga.
ADELL CALLAWAY
Collins, Ga.
SCHIRM CARTER
Lanier, Ga.

ALMA CATO
Rincon, Ga.
*HARLOW CAREY CLARK
Ravenel, S. C.
VENICE CLIFTON
Millen, Ga.
MARTHA COBLE
Greer, S. C.
ELEANOR RAY CONE
Statesboro, Ga.

PRUELLA CROMARTIE
Statesboro, Ga.
CLINTON R. DAVIS
Swainsboro, Ga.
GLADYS DAVIS
Patterson, Ga.
JAMES LAMAR DEAL
Statesboro, Ga.

RUTH MILDRED DOMINY
Statesboro, Ga.
JAMES EARL DOWNING
Newington, Ga.
WINONA DOWNS
Claxton, Ga.
SARA KATHRYN DRAKE
Swainsboro, Ga.
JAMES DUNN
Devereux, Ga.

No picture

GLORIDA DURRENCE
Glennville, Ga.
CAROLYN EANES
Woodcliff, Ga.
LOUISE ECHOLS
Macon, Ga.
CHARLES EDGE
Cedartown, Ga.

JOHNNIE RALPH FOSTER
Waynesboro, Ga.
CECIL FREEMAN
Fitzgerald, Ga.
RALPH GARNER
Dublin, Ga.
MARCELLUS GAUGHF
Albany, Ga.

ESCHOL GAY
Cadwell, Ga.
RUBY LEE GAY
Millen, Ga.
LLOYD GLISSON
Millhaven, Ga.
LOUISE GLISSON
Daisy, Ga.

ANNIE MAUDE GRAHAM
Baxley, Ga.
ERNESTINE GRIFFIN
Nashville, Ga.
JUANITA GRIFFIN
Pulaski, Ga.
MARY VIRGINIA GROOVER
Statesboro, Ga.

MILDRED GROOVER
Statesboro, Ga.
*JOHNNIE HALL
Wadley, Ga.
JESSE HAMBY
Greenville, Ga.
ELIZABETH HARTSFIELD
Stilson, Ga.
*WALLACE HEARON
Richland, Ga.
KENNETH HECKMAN
Lyons, Ga.

PEARL HENDRIX
Statesboro, Ga.
IVA HERRIN
Howell, Ga.
CAROL HILDA HERRINGTON
Evans, Ga.
HOWARD HUNNICUTT
Metter, Ga.
*DOROTHY HURST
LaGrange, Ga.

HELEN VIRGINIA HUTCHINSON
Adrian, Ga.
SARA LOUISE JACKSON
Dublin, Ga.
CHARLES STEPHEN JOHNSON
Rocky Ford, Ga.
MARION FAY JONES
Metter, Ga.

*No picture

MIRIAM SHEPPARD JONES
Hoboken, Ga.
OTTIS MARION JONES
Pembroke, Ga.
BARBARA JORY
Brunswick, Ga.
RUBY LOUISE KICKLIGHTER
Glennville, Ga.

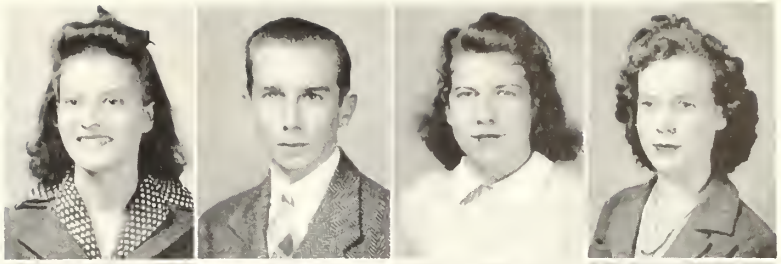

HAL FOSTER KING
Cusseta, Ga.
HELEN H. KING
Cusseta, Ga.
BERNARD TROY KINGERY
Pulaski, Ga.
ALVA KATHLEEN KNIGHT
Soperton, Ga.

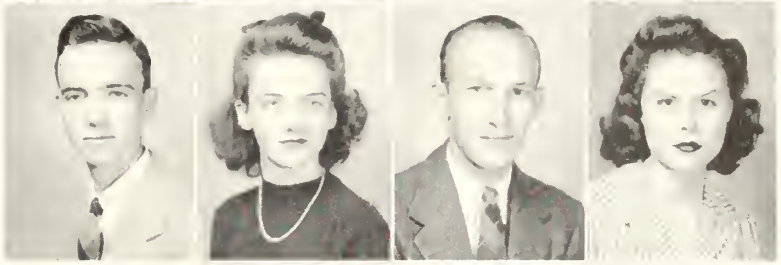

LUCY FAYE LANIER
Pembroke, Ga.
MARY HELEN LANIER
Statesboro, Ga.
RAY LANIER
Cobbtown, Ga.
CHARLES LAYTON
Statesboro, Ga.

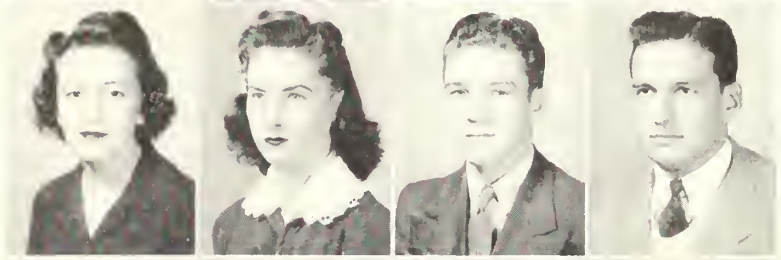

GEORGE PAUL LEE, JR.
Statesboro, Ga.
MORGAN LEE
Statesboro, Ga.
THELMA CLIFFORD LEE
Oliver, Ga.
VIRGINIA LOVETT
Girard, Ga.

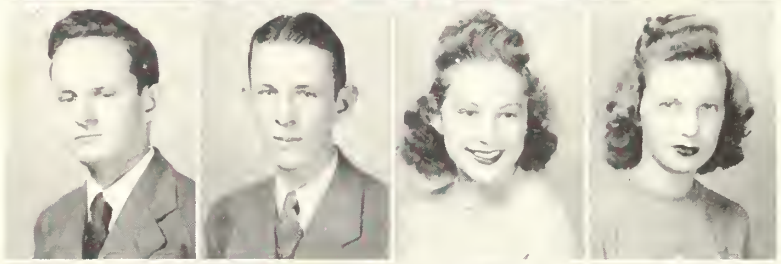

BILL WM. ARTHUR LOWE
Thomson, Ga.
WILLIE MAYERS
Baxley, Ga.
SARAH EVELYN McGARRITY
Meldrim, Ga.
DAN KIMSEY McNALLY, JR.
Chickamauga, Ga.

HELEN VIETTA MINCHEW
Waycross, Ga.
EDWARD HARRISS MIXON
Vidalia, Ga.
JACK MOBLEY
Sylvania, Ga.
MARTHA ANN MOONEY
Sylvania, Ga.

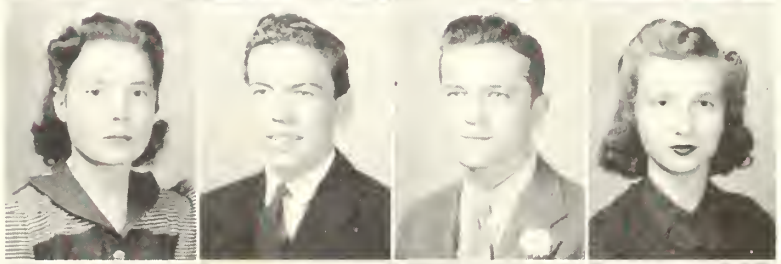

MARY ELIZABETH MORRIS
Wadley, Ga.
FRANK HOLDEN MORRISON
Statesboro, Ga.
JAMES PETTIGREW MYERS
Doerun, Ga.
NELLIE KATE NEWTON
Millen, Ga.

SOPHIE ELIZABETH OLIVER
Millhaven, Ga.
VIVIAN GRACE PARKER
Rocky Ford, Ga.
MARWARD BEDELL PEARCE
Odum, Ga.

FRED PENNINGTON
Columbus, Ga.
JACK PIERCE
Sylvania, Ga.
JOHN SEWELL PITTARD
Monticello, Ga.

MARY LILLIAN POOLE
Matthews, Ga.
*HILDA PREETORIUS
Statesboro, Ga.
MERRILYN PRICE
Monticello, Ga.
BALIS MARVIN PROSSER
Statesboro, Ga.

DAVID GIBBS RANDALL
Lyons, Ga.
DOROTHY RAWLINGS
Vidette, Ga.
MRS. JEWEL REGISTER
Waycross, Ga.
DOROTHY ELLEN REMINGTON
Statesboro, Ga.

LEONARD F. REYNOLDS, JR.
Fowlstown, Ga.
MARY LOUISE RIVIERE
Newington, Ga.
WATSON MELTON ROCKER
Metter, Ga.
JACK Q. RODDENBERRY
Bristol, Ga.

WILLIAM HILL ROGERS
Fortson, Ga.
CATHERINE ROWSE
Statesboro, Ga.
E. B. RUSHING, JR.
Statesboro, Ga.

JEANETTE SEARS
Lumber City, Ga.
DOROTHY LaVERN SHEFFIELD
Colquitt, Ga.
JACQUELYN SMITH
Lyons, Ga.

*No picture

JOYCE SMITH
Statesboro, Ga.
MRS. LOUISE ADDISON SMITH
Statesboro, Ga.
WILLIAM BEN STALVEY
Ocilla, Ga.
BETH STANFIELD
Glennville, Ga.

RICHARD CAWTHON STARR
Greensboro, Ga.
MARGARET LEVONIA STRICKLAND
Register, Ga.
WILL HELEN STRICKLAND
Statesboro, Ga.

HATTIE SWANN
Wrens, Ga.
MARGARET HELEN TILLMAN
Statesboro, Ga.
JACK TIMMS
North Charleston, S. C.

LOUISE ANN TOMPKINS
Adrian, Ga.
GLADYS CARLESE TURNER
Gay, Ga.
DOROTHY VIRGINIA TWILLEY
Mitchell, Ga.

ARTHUR MILTON TYSON
Nashville, Ga.
CHRISTINE THISSELL UPCHURCH
Stilson, Ga.
JAMES CLEVELAND VARNELL
Springfield, Ga.

*JOHN KENDRICK WALL
Sylvester, Ga.
HARRY McFENTON WARREN
Waresboro, Ga.
LILLIAN ETHEL WATERS
Sylvania, Ga.
WALLACE EDWARDS WINTER
Millhaven, Ga.

CHARLES L. WIREMAN
Ashburn, Ga.
GENEVA MERRIS WITHROW
Portal, Ga.
SARA ELIZABETH WOMACK
Odum, Ga.

DORIS ELIZABETH WOODS
Richland, Ga.
JOSEPHINE JUANITA WYATT
Brooklet, Ga.
JACK WYNN
Portal, Ga.

*No picture

SOPHOMORES

OFFICERS

BILLY DeLOACH	*President*
ATHLEY JORDON	*Vice-President*
FITZHUGH PENN	*Secretary*
BETTY ANN MORGAN	*Treasurer*

STUDENT COUNCIL REPRESENTATIVE

WORTH GREEN

SPONSORS

MALVINA TRUSSELL

B. L. SMITH

ANNELLE ALFORD . . . . Fort Valley, Ga.
FRANCIS ALLEN . . . . . Statesboro, Ga.
PEARL ANDERSON . . . . . Quitman, Ga.
NORMA LOUISE BACON . . . Pembroke, Ga.
MARY ETHEL BANKS . . . . Sylvester, Ga.
INEZ BARBER . . . . . Bainbridge, Ga.
LAURA JO BIGGERS . . . . . Quitman, Ga.
ROBBIE C. BRADDY . . . . . Adrian, Ga.
LLOYD A. BRADEN . . . . . Macon, Ga.
SARA ALICE BRADLEY . . . Statesboro, Ga.
ELIZABETH BRAGG . . . . Springfield, Ga.
DOROTHY J. BRANNEN . . . . Portal, Ga.
No picture.

NELL POPE BRANNEN . . . . . Millen, Ga.
NELLIE MAE BROOKS . . . . Soperton, Ga.
MARCUS DELAINOR BRUNER . . Edison, Ga.
MONTESE BUTLER . . . . Fort Valley, Ga.
WILLIAM BYERS . . . . . Savannah, Ga.
WALTON CANDLER CHESHIRE . Ashburn, Ga.
MURIEL CHILDS . . . . . Chula, Ga.
HENRIETTA CLAXTON . . . . . Kite, Ga.
FRANCES MARION CLIETT . Waynesboro, Ga.
ANN CULLENS . . . . . Waycross, Ga.
GLADINE CULPEPPER . . . . . Cordele, Ga.
CAROLYN DANIEL . . . . . Bellville, Ga.
INMAN DAVID DAVIS . . . . Swainsboro, Ga.

ASA WILLIAM DeLOACH . . . Savannah, Ga.
W. GRADY DONALDSON . . . . Pulaski, Ga.
MARGARET ARLENE DRURY . Brunswick, Ga.
EVELAND FRANCES EDENFIELD . Wadley, Ga.
PALMER G. EDENFIELD, JR. . . Wadley, Ga.
HELEN FRANCES ELDER . . Cedartown, Ga.
KATHRYN ELLISON . . . . . Girard, Ga.
MARY EVELYN FIELDS . . . Swainsboro, Ga.
RUBY DELL FLANDERS . . . . . Kite, Ga.
DOROTHY GARNER . . . . . Adel, Ga.
A. DUDLEY GATEWOOD . . . Americus, Ga.
WORTH C. GREEN, JR. . . . . Waycross, Ga.
M. WILMOTINE GRESHAM . . Union Point, Ga.
JOSEPHINE CAROLYN GRIFFIN . Girard, Ga.
S. EDWIN GROOVER . . . . Statesboro, Ga.
MARY FRANCES GROOVER . . Statesboro, Ga.
ANN GRUVER . . . . . Pembroke, Ga.
FLORRIE WILDRED HAGAN . Statesboro, Ga.
ANNIE LOIS HARRISON . . . Brooklet, Ga.
JAMES DeLOACH HARVEY . . Glennville, Ga.
JOYCE LYNN HENDRIX . . . Brunswick, Ga.
MRS. LORENA W. HERRIN . . . Nahunta, Ga.
EVELYN GERTRUDE HESTER . Soperton, Ga.

SOPHOMORES

LEWIS JOSHUA HINELY . . Springfield, Ga.
MARY LOUISE HOLLAND . . . Pulaski, Ga.
BILL L. HOLLOWAY . . . . . Register, Ga.
JANE S. IRVIN . . . . . Concord, Ga.
JUNE S. IRVIN . . . . . Concord, Ga.
MARY MARIE IVEY . . . . . Jakin, Ga.
DOROTHEA RUTH JEREMIAS . Thomson, Ga.
RUTH ELAINE JOHNSON . . . . Alma, Ga.
VIVIAN RUNELL JOHNSON . . Garfield, Ga.
JOE ALLEN JONES . . . . . Waycross, Ga.
ATHLEY REAVIS JORDAN . . . Waycross, Ga.
DAPHNE KIRKLAND . . . . Cobbtown, Ga.
DENVER LANIER . . . . . Rocky Ford, Ga.
JOHN BYRON LANIER . . . . Cobbtown, Ga.
MARIE LANIER . . . . . Summit, Ga.
BERNICE WANDA LAWRENCE . Molena, Ga.
WILLIAM G. LAYTON . . . . Statesboro, Ga.
DAISY MAE LEAPHART . . . Union Point, Ga.
DELLA MAE MARTIN . . . . . Hagan, Ga.
EMILY LUCILE MARTIN . . . . Alston, Ga.
GEORGE FAIN MARTIN . . . . Edison, Ga.
CHARLES B. McALLISTER, JR. . Statesboro, Ga.
THERESA VIRGINIA McBRIDE . . Alston, Ga.
DAVID LAWRENCE McLEOD . . Brooklet, Ga.

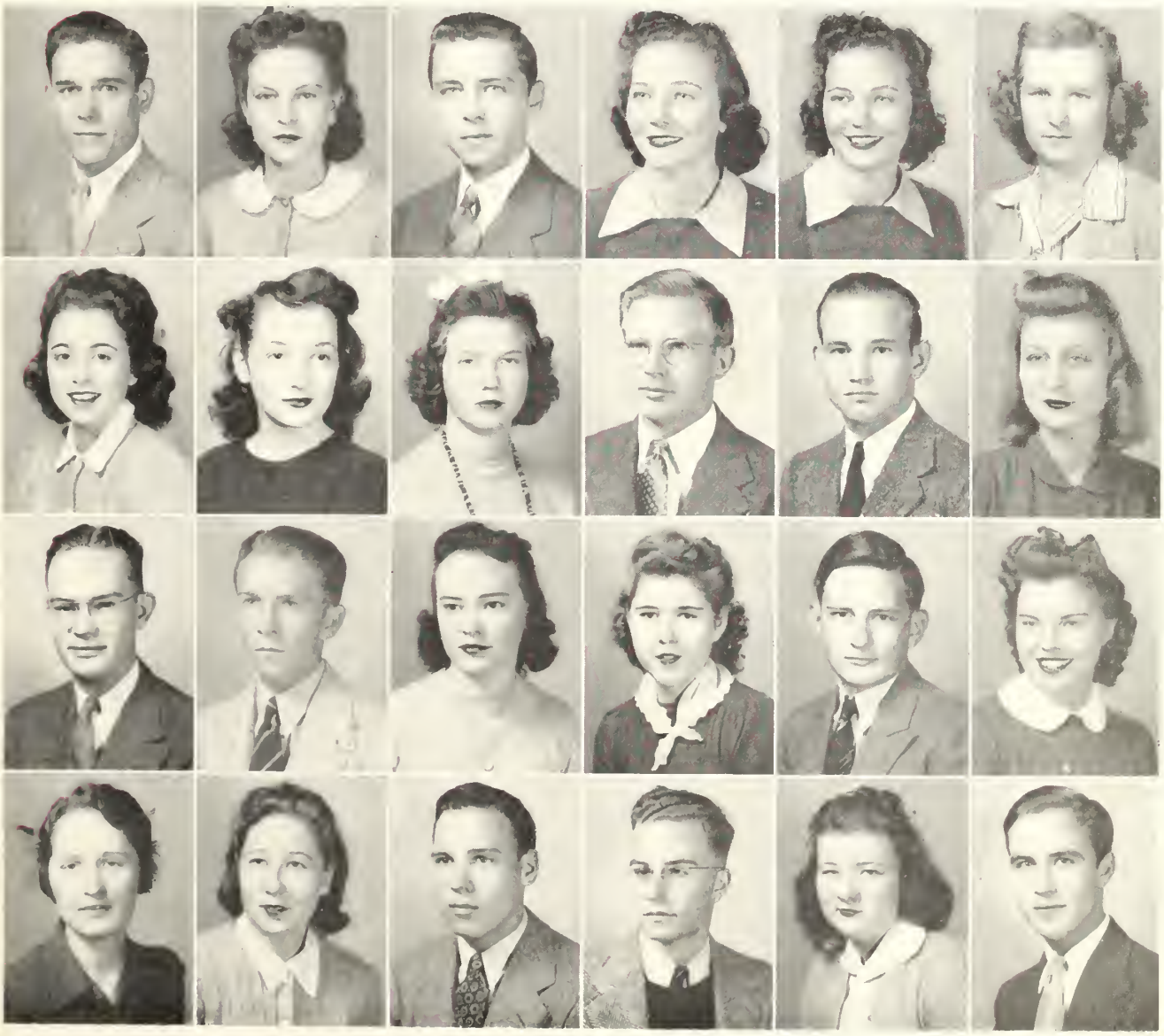

GERTRUDE MEEKS . . . . Statesboro, Ga.
EDWARD MILLER . . . . . Iron City, Ga.
BETTY ANN MORGAN . . . . Rockmart, Ga.
ROBERT FRANKLIN MORRIS . Statesboro, Ga.
IDA LEE MOSLEY . . . . . Louisville, Ga.
RUTH OLA MURCHISON . . . . Alma, Ga.
*EDITH KYTLE MURRAY . . . Abbeville, Ga.
ROBERT MERRILL NELSON . . Reidsville, Ga.
MYRA E. NEWTON . . . . . Leary, Ga.
JAMES HAYLOW PARKER . . . Collins, Ga.
FRANCES WILLEANE PARKES . . Millen, Ga.
*LEON HUBERT PARRISH . . . Pulaski, Ga.
MAX PARRISH . . . . . Pulaski, Ga.
WALTER JULIUS PARRISH . . . . Adel, Ga.
THOMAS HILL PASCHAL . . . . Albany, Ga.
FITZHUGH LEE PENN . . . Monticello, Ga.
IVEY LINDSEY PENNINGTON . Oglethorpe, Ga.
HARRY PIKE . . . . . Statesboro, Ga.
ELOISE POWELL . . . . . Manassas, Ga.
WILLIE EUGENE PRICE . . . Statesboro, Ga.
THEONE IRENE ROBINSON . . . Sardis, Ga.
SARA HELEN ROWSE . . . . Statesboro, Ga.
*JIMMY ASBURY SCARBORO . . Dublin, Ga.
LLOYD GEORGE SHUMAN . . Statesboro, Ga.

* No pictures.

SOPHOMORES

ELIZABETH INEZ SMITH . . . Ellabell, Ga.
LENA LEE SOWELL . . . . . Hilltonia, Ga.
BOBBY VIRGINIA STANFIELD . Glennville, Ga.
MARY HELEN THIGPEN . . . . Garfield, Ga.
MARGARET CLYDE THOMAS . . . Rentz, Ga.
LOUIE ALVIS THOMPSON . . Pembroke, Ga.
REGINALD W. THOMPSON . . Glennville, Ga.
WILLIAM PERRY THOMPSON . Pembroke, Ga.
MARY LOUISE TOWNSEND . . . Climax, Ga.
JAMES CARROLL TYSON . . . Nashville, Ga.
MARY FRANCES TYSON . . . Oak Park, Ga.

*No picture.

SIBYL E. UNDERWOOD . . . Statesboro, Ga.
*OLAN USHER . . . . . Brooklet, Ga.
SYLVIA OZEALIA USHER . . . Brooklet, Ga.
JEANETTE WALKER . . . . . Jesup, Ga.
ROBERT C. WATERS . . . . Hilltonia, Ga.
BLANCHE WESTBERRY . . . . Odum, Ga.
FRANK BOWERS WIREMAN . . Ashburn, Ga.
DORIS L. WITHROW . . . . . Odum, Ga.
LEILA VIRGINIA WYATT . . Cedartown, Ga.
ROSEMARY WYNN . . . . . Glenwood, Ga.
UHLMA WYNN ZITTROUER . . Newington, Ga.

JUNIORS

OFFICERS

GEORGE MULLING . . . . . *President*
WAYNE CULBRETH . . . . . *Vice-President*
JIMMY JONES . . . . . *Secretary*
HAROLD WATERS . . . . . *Treasurer*

STUDENT COUNCIL REPRESENTATIVES

MARY THOMAS PERRY HAROLD HERRINGTON

SPONSORS

SOPHIE JOHNSON BOB WINBURN

W. B. AKINS . . . . . Register, Ga.

ALLIE JEAN ALDERMAN . . . . Portal, Ga.

JACK NELSON AVERITT . . . Statesboro, Ga.

KENNETH R. BANDY . . . . Ringgold, Ga.

JAMES DORSEY BLALOCK . . Waycross, Ga.

STANLEY HINTON BOOTH, JR. . Madison, Ga.

WILLIAM DANIEL BRADLEY . . Hagan, Ga.

JOHN DURWARD BRANNON . . Ashburn, Ga.

MRS. ESTHER P. CANUETTE . Statesboro, Ga.

DANIEL THOMAS CHAMBLESS . . Dawson, Ga.

EVELYN CHILDS . . . . . Sycamore, Ga.

EMILY CROMLEY . . . . . Brooklet, Ga.

WAYNE CULBRETH . . . . . Edison, Ga.

ZEKE DAUGHTREY . . . . . Adel, Ga.

No picture.

JUNIORS

*CHARLES KENDALL EVERETT . Dublin, Ga.

JOE FARMER . . . . . Augusta, Ga.

JOSEPH EUGENE FEASTER . . . Bath, S. C.

MAXANN FOY . . . . . Statesboro, Ga.

EMMIE FREEMAN . . . . . Sylvania, Ga.

DOROTHY EVELYNE FULCHER . Harlem, Ga.

A. VIRGINIA GILDER . . . Glennwood, Ga.

BESSIE GROOVER . . . . Statesboro, Ga.

*DAN HART . . . . . Statesboro, Ga.

RUTH HART . . . . . Statesboro, Ga.

EVA MARILYN HAYES . . . Lake View, S. C.

ALFRED H. HERRINGTON . . Swainsboro, Ga.

MARY LOUISE HODGES . . . Claxton, Ga.

JAMES ALLEN JONES . . . . Statesboro, Ga.

* No picture.

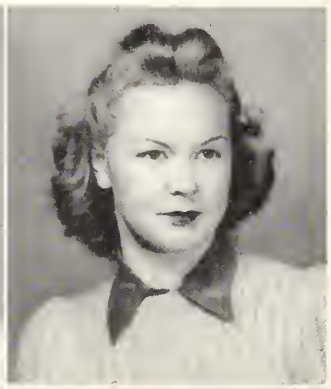

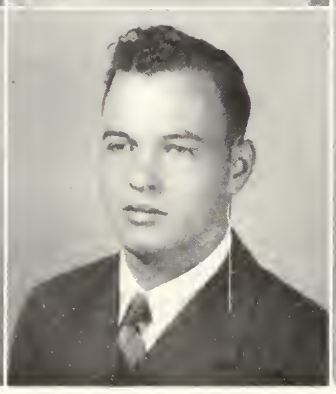

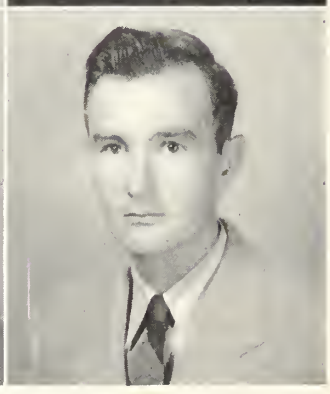

BETTY KNOWLES . . . . . Ashburn, Ga.

MARY GRACE LAKE . . . . . Dublin, Ga.

MADELYN E. LAMB . . . . . Jesup, Ga.

EVERETTE D. LOOSIER . . . Thomaston, Ga.

ROBBIE LEE MALLARD . . . Cobbtown, Ga.

ABBIE MANN . . . . . Thomasville, Ga.

ROGER FRANCES McMILLAN . Fitzgerald, Ga.

RALPH MIZE . . . . . Cave Springs, Ga.

GEORGE W. MULLING . . . . Baxley, Ga.

ETHELYN NEWTON . . . . . Garfield, Ga.

JULIA CLAIRE ODOM . . . . . Girard, Ga.

DIGHT BRUCE OLLIFF, JR. . Statesboro, Ga.

JUNIORS

DORIS PARRISH . . . . . Brooklet, Ga.

EDWENA PARRISH . . . . . Portal, Ga.

HAROLD PEARMAN . . . . . Pavo, Ga.

MARY THOMAS PERRY . . . . Dover, Ga.

HELEN PHILPOT . . . . . Albany, Ga.

TINY RAMSEY . . . . . Statesboro, Ga.

J. HARGARET RAULERSON . Lake Butler, Fla.

HARRY LANDRUM ROBERTSON . Waycross, Ga.

THOMAS L. ROBINSON . . . . Sardis, Ga.

SARA MAE SMITH . . . . . Douglas, Ga.

ANNIE TOM SOWELL . . . . Hilltonia, Ga.

JAMES CARLTON STEPHENS . Sycamore, Ga.

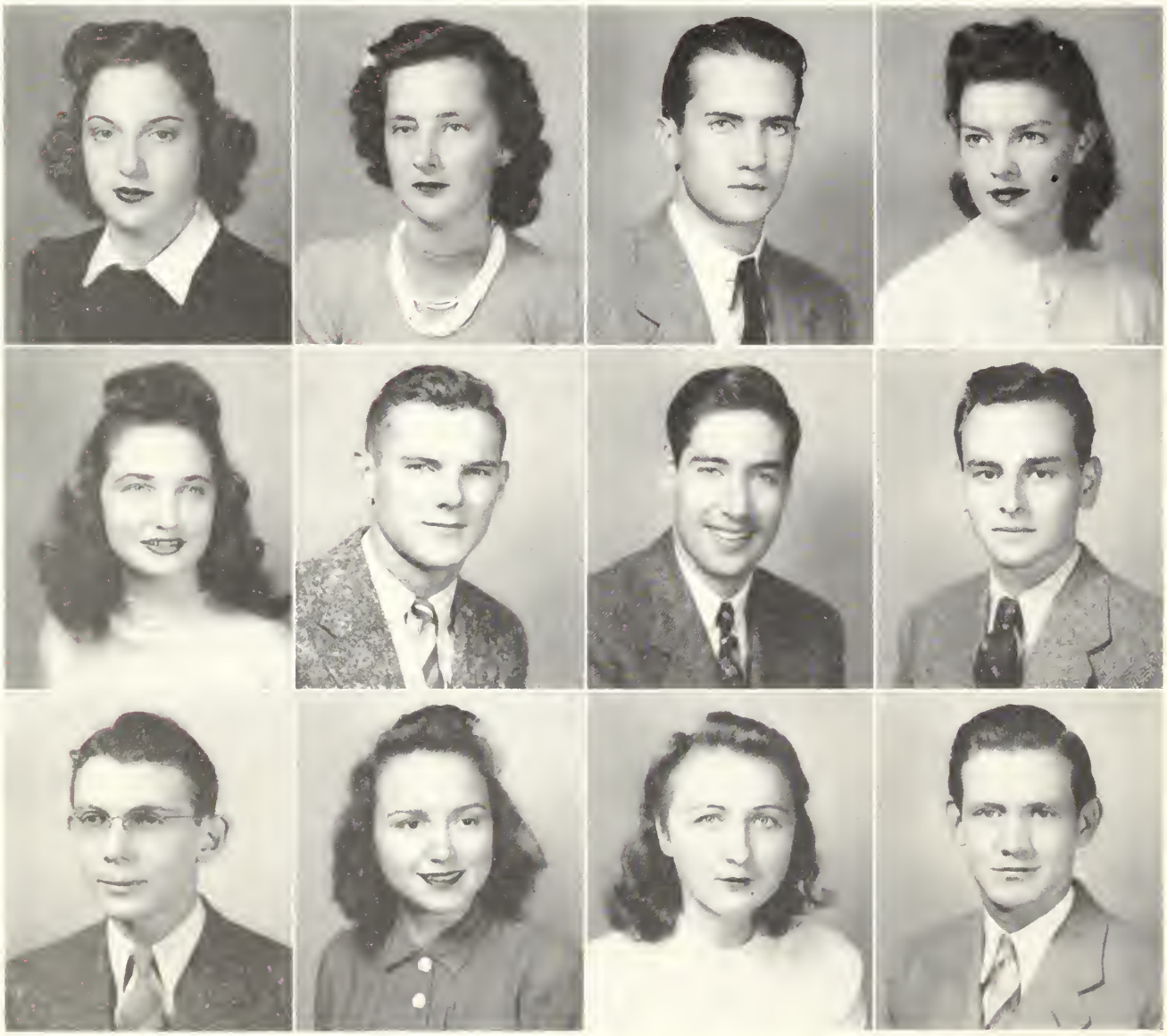

Z. L. STRANGE, JR. . . . . Statesboro, Ga.

ELLEN LOUISE SUMNER . . . Pearson, Ga.

MYRTIS NELL SWINSON . . . Statesboro, Ga.

OLIVER BENJAMIN THOMAS . Georgetown, Ky.

IRENE GILLIO TOS . . . . . Claxton, Ga.

* No picture

LILLIAN LEE WARNER . . . . Atlanta, Ga.

HAROLD LEWIS WATERS . . Statesboro, Ga.

LEE WILLIAMS . . . . . Register, Ga.

DOROTHY WILSON . . . . Statesboro, Ga.

*EARL ASHLEY WOLFE . . . Savannah, Ga.

ERNEST TAYLOR YOUNGBLOOD . Jesup, Ga.

SENIORS

OFFICERS

DAVID BOWMAN . . . . . *President*
GENE WEATHERFORD . . . . . *Vice-President*
BILLIE TURNER . . . . . *Secretary*
TINY HENDERSON . . . . . *Treasurer*

STUDENT COUNCIL REPRESENTATIVES

FRANCIS C. GROOVER LEON CULPEPPER

SPONSORS

MRS. MARJORIE GUARDIA MR. FIELDING RUSSELL

SENIORS

*ERNEST M. AGUIRRE . . Cienfuegos, Cuba
Social Science

EDWARD ALLEN . . . . . Eastman, Ga.
History
Forensic Council, 1, 2; Bird Club, 1, 2; *George Anne* Staff, 2, 3, 4; Y. M. C. A., 2, 3, 4.

THERON OSWELL ANGLIN . . . Wadley, Ga.
General Science
Iota Pi Nu, Bachelors Club, 1, 2, 3, 4, Treasurer, 3, 4; Buggar Dagger Club, 1, 2, 3, 4; Football, 2, 3, 4; Science Seminar, 2, 3, 4; Y. M. C. A.

*MRS. KATHLEEN M. BARRON . Statesboro, Ga.

*No picture.

DAVID STROUD BOWMAN . . Bromwood, Ga.
General Science
Iota Pi Nu, Secretary, 3, President, 4; Bachelors Club, 2, 3, 4, President, 4; President Senior Class; Science Seminar, 3, 4, Chairman, 3; Y. M. C. A., 1, 2, 3, 4, Cabinet, 2, 3; Vice-President Sophomore Class; President Junior Class; House Council, 2, 3, 4; Business Manager *Reflector*, 4; Band, 1, 2, 3, Secretary, 2, Vice-President, 3; Student Council, 3, 4.

LOIS BREWTON . . . . . Groveland, Ga.
English
English Club, 3, 4; House Council, 3; Home Economics Club, 1, 2; The Masquers, 3, 4; Y. W. C. A., 1, 2, 3, 4; Vesper Choir, 1.

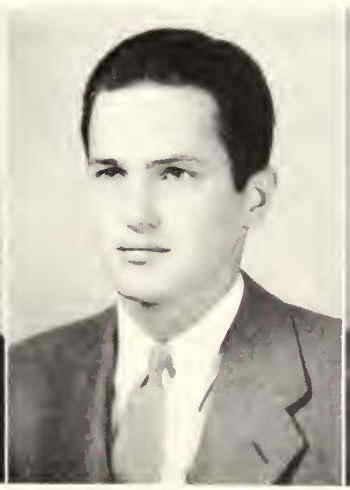

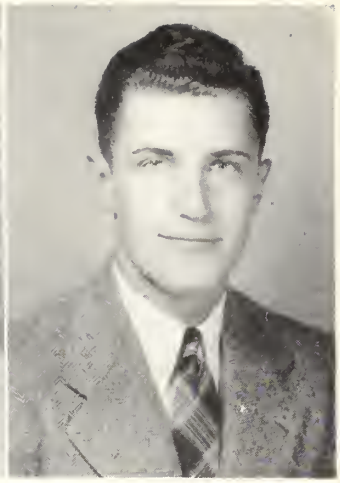

LUCY ELLEN BRINSON . . . Woodcliff, Ga.
English
Y. W. C. A., 1, 2, 3, 4; Home Economics Club, 3, 4, Treasurer, 4; English Club, 3, 4; East Hall House Council, 3, 4, Secretary-Treasurer, 4.

*JAMES BUNCE . . . . . Statesboro, Ga.
General Science
Honors Day Student, 3; Science Seminar.

LEON O'NEAL CAVE . . . . . Augusta, Ga.
Social Science
Iota Pi Nu; Football, 3, 4; Basketball, 3, 4; Sanford House Council, 4; Vice-President Bachelors Club, 4; International Relations Club, 4; "Rat Court Judge," 4; Y. M. C. A., Secretary-Treasurer, 4; President "T" Club, 4; Sports Editor *Reflector*, 4; Transfer.

* No picture.

RUTH CONE . . . . . Brooklet, Ga.
Music
"X" Club, Vice-President, 4; Chorus, 3, 4, Board of Directors, 4; Band, 2; Vesper Choir, 4, Secretary, 4; Art Editor *Reflector*, 4; Mu Sigma, 2, 3, 4, Vice-President, 4; Orchestra, 4, President, 4; Art Club, 3; Y. W. C. A., Cabinet, 4; Piano Certificate Recital, 4.

*MARIETA SHEILA COOK . . Savannah, Ga.
Music
Transfer Student, Armstrong Junior College; Chorus, 3, 4; Orchestra, 4, Secretary-Treasurer, 4; Home Economics Club, 3, 4; House Council, 4; "X" Club; Mu Sigma.

LEON RAINES CULPEPPER . . Cordele, Ga.
Music
Iota Pi Mu, Chaplain, 2, Treasurer, 3; Mu Sigma, 1, 2; Student Council, 3; Band, 1, 2, 3, President, 2; Symphony Orchestra, 3; College Chorus, 1, 2, 3, Board of Directors, 2; *George-Anne* Staff, 2; Club Editor of *Reflector*, 3; Y. M. C. A., Cabinet, 1, 2, 3; Bachelors Club, 2, 3; Dance Orchestra, 1, 2, 3; Vesper Choir, 1.

SENIORS

EVELYN CANNON DARLEY . . . . . Statesboro, Ga.
Home Economics

AGNES LOUISE DENNARD . . . . . Pineview, Ga.
English
Delta Lambda Delta; Transfer Student, Middle Georgia College.

JOHN HENRY DUNN . . . . . Devereux, Ga.
General Science
Bugger-Dagger; Student Council, 3, 4, President, 4; President Bugger-Dagger, 3; Sanford House Council, 2, 3, 4, Vice-President, 3, 4; Football, 2, 3, 4; "T" Club, Treasurer, 4; Who's Who Among Students in American Universities and Colleges, 4.

VIRGINIA EASON . . . . . Reidsville, Ga.
Elementary Education
College Chorus, 1, 2; West House Council, 2, 3, 4; President West Hall, 4; Student Council, 4.

SENIORS

JOHN FLOYD GRAHL . . . . . Macon, Ga.
History
Delta Sigma.

FRANCIS CLARK GROOVER . . . Stilson, Ga.
Art
Bugger-Dagger; College Chorus, 1, 2, 3, 4; Band, 2, 3; Industrial Arts Club, 3; Vesper Choir, 2, 3; T-Book Committee, 4; House Council, 4; Student Council, 4; International Relations Club, 4; Photographic Editor of *Reflector*.

WM. "TINY" HENDERSON . . Thomasville, Ga.
History
Bugger-Dagger; Student Council, 4, Treasurer, 4; Sanford Hall House Council, 4, President, 4; President Bugger-Dagger, 4; Football, 3; "T" Club, Vice-President, 4; Y. M. C. A., 3, 4; *George-Anne*, Assistant Editor, 4; Industrial Arts Club, 3, 4, Publicity Chairman, 4; Transfer Middle Georgia College.

ROBERT L. GRINER . . . . . Sylvania, Ga.
Social Science

MARY KATHLEEN HENDRICKS . Savannah, Ga.
Elementary Education

WILLIE HUGH HINELY . . . Springfield, Ga.
Industrial Arts
Bugger-Dagger, 2, 3, Secretary, 2; Industrial Arts Club, 2, 3, President, 3; Baptist Student Union Council, 2, 3, President, 2; Sanford House Council, 3, Secretary, 3; International Relations Club, 3; Vesper Choir, 2, 3; Y. M. C. A., 1, 2, 3, Cabinet, 3.

JOE CLIFFORD HURST . . . . Savannah, Ga.
Industrial Arts
Bugger-Dagger, 3, 4; Bachelors Club, 3, 4; Industrial Arts Club, 3, 4, President, 3, Vice-President, 4.

EULA BETH JONES . . . . Marshallville, Ga.
Language
Lambda Theta Chi, Secretary, 3, President, 4; Home Economics Club, 1; Chorus, 1; Music Club, 1, 2; Mu Sigma, 3, 4; Student Council, 3, 4, Secretary, 4; Y. W. C. A., 1, 2, 3, 4; W. A. A., Council, 3, 4, President, 4; Masquers, 2, 3, 4, Vice-President, 3, President, 4; Alpha Psi Omega, 4; East Hall House Council, 3, 4, President, 4; Delta Sigma Student Sponsor, 4; Beauty Section, 2, 3; May Court, 2, 3; Who's Who Among Students in American Universities and Colleges, 4; *George-Anne* Staff, 3, 4; Associate Editor *Reflector*, 4; Pan-Hellenic Council, 4.

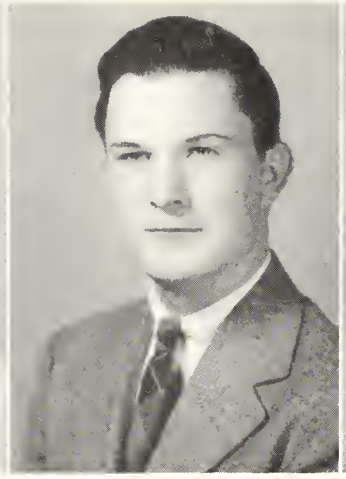

MARTHA RUTH KAMMERER . Brunswick, Ga.
Social Science
"X" Club, 2, 3, 4, President, 4; International Relations Club, 2, 3, 4, Secretary, 4; Lewis Hall House Council, 4, Vice-President, 4; Y. W. C. A., 1, 2, 3, 4; Dramatic Club, 2; Archery Club, 3; Vesper Choir, 3; Sigma Gamma, 2, 3; *Reflector* Staff, 4; Transfer Student, Georgia State College for Women.

ERLE PILCHER KEMP . . . . Statesboro, Ga.
General Science
Mu Sigma, 3, 4, Treasurer, 3, President, 4; Music Club, 1, 2; International Relations Club, 2, 3, 4, President, 4; College Chorus, 1, 2, 3, 4, Board of Directors, Co-Chairman, 4; Editor-in-Chief *Reflector*, 4; Who's Who Among Students in American Universities and Colleges, 4; *Georgeanne* Staff, 3, 4; Vesper Choir, 3, 4, President, 4; Science Seminar, 2, 3, 4; Bird Club, 2, 3; Symphony Orchestra, 4; College Band, 3; Men's Glee Club, 1, 2; Fine Arts Club, 3; Library Staff, 3, 4; In Charge of Curriculum Laboratory, 3, 4, Assistant Librarian in Charge of Young People's Department, Spring Quarter, 2.

GERALDINE KEEFE . . . . Waycross, Ga.
English
Delta Lambda Delta, President, 1; College Chorus, 1, 2, 3; English Club, 4, Vice-President, 4; *Reflector* Staff, 4; Home Economics Club, 1.

CHARLES FURMAN KNEECE . . Monetta, S. C.
Industrial Arts
Iota Pi Nu; Bugger-Dagger; Industrial Arts Club, 3, 4; Transfer Student, South Georgia College; Y. M. C. A.

SENIORS

ALICE JO LANE . . . . . Statesboro, Ga.
Elementary Education
Sigma Gamma; Y. W. C. A., 1, 2, 3, 4; Home Economics Club, 1, 2, 3, 4, Vice-President, 2, President, 3; Dance Club, 1, 2; English Club, 3, 4, Vice-President, 4; College Chorus, 1, 2.

NELLORENE McCALLUM . . . . . Broxton, Ga.
English
Transfer Student, North Georgia College; Y. W. C. A., 2, 3, 4; Home Economics Club, 2, 3; International Relations Club, 3, 4, Treasurer, 4; English Club, 3, 4, Secretary, 4; Y. W. A., 4, Secretary, 4, House Council, 3.

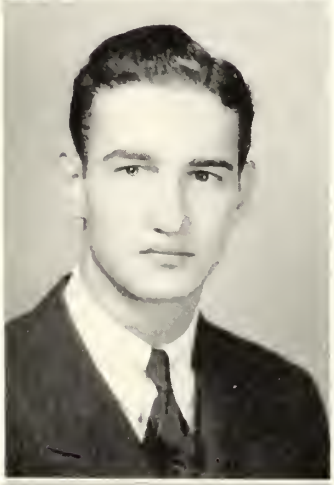

RAYMON JUDSON McKINNON . . . . . Adel, Ga.
General Science
Basketball, 3, 4; Transfer Student.

SARA VERA MASON . . . . . Mount Vernon, Ga.
Elementary Education
Transfer Student, Brewton-Parker Institute; Home Economics Club, 3; Science Seminar, 3.

SENIORS

JANE MATHIS . . . . . Ashburn, Ga.
English
English Club, 3, 4, Treasurer, 4; W. A. A. Council, 4; Art Club, 3; International Relations Club, 4; West Hall House Council, 4, Secretary, 4; Transfer Student, North Georgia College.

FRANK OLLIFF . . . . . Statesboro, Ga.
Industrial Arts
Delta Sigma, President, 4; Industrial Arts Club, 3, 4.

BARBARA CLARE MINCEY . . Ogeechee, Ga.
Languages
Y. W. C. A., 1, 2, 3, 4; Home Economics Club, 2, 3, 4, Secretary-Treasurer, 3; English Club, 3, 4; Association of Childhood Education, 3; House Council, 4; Dramatic Club, 4; Y. W. A., 4.

MARY ANNE PAULK . . . . Fitzgerald, Ga.
Music
Mu Sigma, 2, 3, 4; Orchestra, 4; Vesper Choir, 2, 3, 4, Secretary, 4; Bird Club, 2, 3; Y. W. C. A.; College Chorus, 2, 3, 4; Y. W. A.

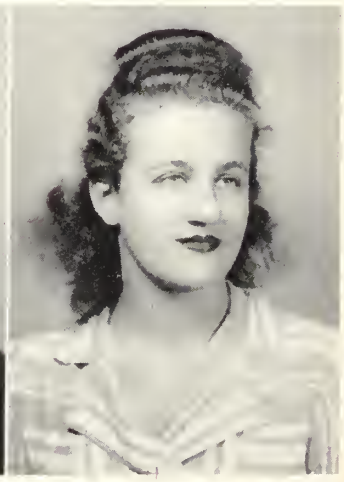

MARY LILLIAN PERRY . . . . Nashville, Ga.
English
English Club, 3, 4; W. A. A. Council, 4; Girl's Tennis Team, 3; Art Club, 3; Transfer Student, South Georgia College.

*AUGUSTUS I. RIEDEL . . . Savannah, Ga.
History
International Relations Club, 4; Transfer Student, Armstrong Junior College.

REGINALD DEAN ROOKS . . . Arlington, Ga.
Industrial Arts
Transfer Student, Georgia Southwestern; Industrial Arts Club, 4; Vesper Choir, 3, 4.

MERVIN SHIVERS . . . . . Americus, Ga.
English
Transfer Student, Georgia Southwestern; English Club, Vice-President, 3, President, 4; Dramatic Club, 3, 4, Secretary, 4; Y. W. C. A.; Who's Who Among Students in American Universities and Colleges.

*MRS. IRENE SHUGART SMITH, Savannah, Ga.
Elementary Education

DONNA SUZANN THIGPEN . . . Dublin, Ga.
Music
Sigma Gamma; College Chorus, 1, 2, 3, Board of Directors, 3; Band, 2; Mu Sigma, 1, 2, 3, Vice-President, 3; *George-Anne* Staff.

* No picture.

BEN COLUMBUS TILLMAN . . Glenville, Ga.
General Science

BILLIE TURNER . . . . . Garfield, Ga.
Music
Epicurean, President, 4; Band, 1; String Ensemble, 1, 2, 3; Orchestra, 4, Vice-President, 4; Y. W. C. A., Cabinet, 2, 3, 4, Secretary, 4; Mu Sigma, 1, 2, 3, 4, Treasurer, 4; Secretary-Treasurer of Senior Class; W. A. A., Council, 4; Pan-Hellenic Council, Treasurer, 4; College Chorus Pianist, 4; Violin Certificate Recital, 4; *Reflector* Staff.

ELLA SUE TRAYNHAM . . . . Broxton, Ga.
Elementary Education
Transfer Student, Georgia State Womans College; College Chorus, 3, 4; Y. W. C. A., 3, 4; Lambda Theta Chi, Vice-President, 4; Pan-Hellenic Council, 4, Secretary; May Court, 3.

ANNIE RAY VINCENT . . . . Whigham, Ga.
Elementary Education
Transfer Student, Andrew College; Y. W. C. A., 3, 4; West Hall House Council, 4; Y. W. A., 4.

SENIORS

ROY PAYTON WARREN . . . . . Stillmore, Ga.
Industrial Arts
Industrial Arts Club, 3, 4; Basketball, 2, 3, 4; Dramatic Club, 3, 4; Bird Club, 3; Y. W. C. A., 1, 2, 3, 4; Vice-President of Sophomore Class.

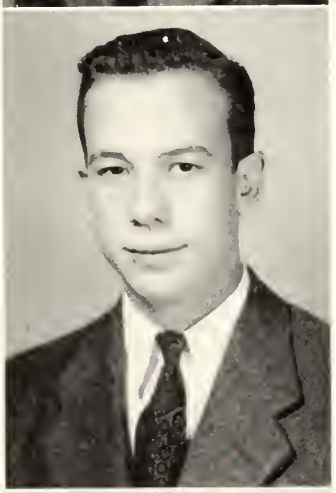

EUGENE WEATHERFORD . . . . Graymont, Ga.
Social Science
Iota Pi Nu; Vice-President Senior Class; International Relations Club, 4.

WILLIAM RANSOM WINGATE . . . . Pelham, Ga.
General Science
Mu Sigma, 2, 3, 4, Vice-President, 3, Treasurer, 4; College Chorus, 4; Music Club, 1; Science Seminar, 1, 2, 3.

ORGANIZ AND ACTIVITI

ATIONS

ES

STUDENT COUNCIL

Jones, Dunn, Cave, Henderson

OFFICERS

JOHN DUNN
President

O'NEAL CAVE
Vice-President

EULA BETH JONES
Secretary

WILLIAM "TINY" HENDERSON
Treasurer

MR. ZACH S. HENDERSON
Faculty Sponsor

The function of the Student Council is to represent the entire student body in matters of student interest; to afford a central and authoritative medium of communication between students and school authorities; to direct the social activities of the students; and in general to create and preserve the customs and traditions of the school.

MEMBERS

DAVID BOWMAN	*President of Senior Class*
FRANCIS GROOVER	*Senior Representative*
LEON CULPEPPER	*Senior Representative*
GEORGE MULLING	*President of Junior Class*
HAROLD HERRINGTON	*Junior Representative*
MARY THOMAS PERRY	*Junior Representative*
BILLY DeLOACH	*President of Sophomore Class*
ATHLEY JORDAN	*Sophomore Representative*
BILL LOWE	*President of Freshman Class*
JAMES DUNN	*Freshman Representative*
EULA BETH JONES	*President of East Hall*
VIRGINIA EASON	*President of West Hall*
EDWENA PARRISH	*President of Lewis Hall*
WILLIAM "TINY" HENDERSON	*President of Sanford Hall*

HOUSE

EAST

Seated: Lamb, Turner, Cromley, Jones, Zittrouer, Mrs. Wimberly, Morgan, L. Wyatt. Standing: Thomas, Brinson, Mincey, Perry, McMillan, Ivey, Tillman, Lanier, J. Wyatt.

EAST HALL HOUSE COUNCIL

EULA BETH JONES
President

BILLIE TURNER
Vice-President

LUCY BRINSON
Secretary-Treasurer

MONITORS
Judy Odom
Juanita Wyatt
Betty Ann Morgan
Uhlma Wynn Zittrouer
Roger McMillan
Marie Ivey
Helen King
Clare Mincey
Margaret Thomas
Marie Lanier
Beth Stanfield
Emily Cromley
Leila Wyatt
Annie Lois Harrison

LEWIS

LEWIS HALL HOUSE COUNCIL

EDWENA PARRISH
President

RUTH KAMMERER
Vice-President

MARY ETHEL BANKS
Secretary-Treasurer

MONITORS
Mary Louise Townsend
Dorothy Garner
Elizabeth Smith
Elaine Herrin
Marieta Cook
Frances Edenfield

Seated: Kammerer, Parrish, Banks. Standing: Edenfield, Mrs. Myers, Townsend, Cook, Garner.

COUNCILS

SANFORD

First row: Hinely, Henderson, Dunn. Second row: Bowman, Hamby, Thomas, Groover, Robinson, Stephens, Cave, Robertson, Herrington.

SANFORD HOUSE COUNCIL

TINY HENDERSON
President

JOHN DUNN
Vice-President

WILLIE HUGH HINELY
Secretary-Treasurer

MONITORS

David Bowman
Jesse Hamby
Oliver Thomas
Francis Groover
Thomas Robinson
Carlton Stephens
O'Neal Cave
Harry Robertson
Harold Herrington

WEST

WEST HALL HOUSE COUNCIL

VIRGINIA EASON
President

HELEN PHILPOT
Vice-President

JANE MATHIS
Secretary

MARY LAKE
Treasurer

MONITORS

Evelyn Hester
Arlene Drury
Doris Withrow
Betty Knowles
Dorothea Jeremias
Robbie Braddy

First row: Mathis, Philpot, Braddy. Second row: Withrow, Knowles, Jeremias, Eason. Standing: Hester, Lake, Drury, Mrs. Motes.

THE Y. M. C. A.

Waters, Chambless, Groover, Thompson, Stevens, Thomas, Cave, W. Hinely, Culpepper, Jones. Standing: Robertson, L. Hinely, Pennington.

The Y. M. C. A. assumes a leading role in the activities of the college. Not only is it looked upon as the channel for the spiritual growth and development of the students, it is also active in athletics, social activities, and general functions.

Its purpose is to promote Christianity, through daily prayer services, bi-monthly "Y" meetings, and Sunday evening Vespers, and through participation in the whole program of the "Y".

Motto: "*All for Christ.*"

OFFICERS

OLIVER THOMAS . . . . . *President*
CARLTON STEVENS . . . . . *Vice-President*
O'NEAL CAVE . . . . . *Secretary-Treasurer*
MR. FIELDING RUSSELL . . . . . *Faculty Sponsor*

CABINET

LEWIS HINELY . . *Evening Watch*
MARCUS BRUNER . . . *Vespers*
WILLIE HUGH HINELY . *Membership*
PETE PARRISH . . . *Recreation*
DAN CHAMBLESS . *Social Activities*
LEON CULPEPPER . . . *Chorister*
MARCUS BRUNER . . . . . *Pianist*

THE Y.W.C.A.

Cone, Mann, Guardia, Hendrix, Cromley, Parrish, Turner, Garner, McMillan, Bradley.

The Young Women's Christian Association of Georgia Teachers College, endeavors, through its daily morning watch services, the weekly Y. W. meetings and the joint vesper services, to fulfill the spiritual need of every girl on the campus.

It declares its purpose to be: "We unite in the desire to realize full and creative life through a growing knowledge of God. We determine to have a part in making this life possible for all people."

OFFICERS

EDWENA PARRISH . . . . . *President*
EMILY CROMLEY . . . . . *Vice-President*
BILLIE TURNER . . . . . *Secretary*
ROGER McMILLAN . . . . . *Treasurer*
MRS. MARJORIE GUARDIA . . . . . *Faculty Advisor*

CABINET

DOROTHY GARNER . . *Vespers*
BETH STANFIELD . . *Recreation*
ABBIE MANN . . . . *Membership*
MARTHA COBLE . . . *Publicity*
MARY ETHEL BANKS . *Morning Watch*
JOYCE HENDRIX . . *Morning Watch*
REUNETTE BENNETT . *Morning Watch*

THE REF

PILCHER KEMP
Editor

EDITORIAL STAFF

PILCHER KEMP	*Editor*
EULA BETH JONES	*Associate Editor*
RUTH CONE	*Art Editor*
BILLIE TURNER	*Club Editor*
LEON CULPEPPER	*Club Editor*
O'NEAL CAVE	*Sports Editor*
FRANCIS GROOVER	*Photographic Editor*
JIMMY SCARBORO	*Photographic Editor*

THE EDITORIAL STAFF

Left to right: Cave, Kemp, Jones, Cone, Groover, Turner, Culpepper, Keefe

LECTOR

1942

BUSINESS STAFF

DAVID BOWMAN	*Business Manager*
RUTH KAMMERER	*Advertising Manager*
MARY THOMAS PERRY	*Advertising Manager*
FRANK OLLIFF	*Advertising Manager*
GERALDINE KEEFE	*Circulation Manager*

DAVID BOWMAN
Business Manager

THE BUSINESS STAFF

Left to right: Bowman, Olliff, Perry, Kammerer, Keefe.

THE GEORGE-ANNE

The George-Anne

Established 1927.

MEMBER GEORGIA COLLEGIATE PRESS ASSOCIATION

Published bi-weekly from September till June, except during holidays by the students of Georgia Teachers College, Collegeboro, Ga.
Subscription rate: 10c per copy; $1.00 per year.

Entered as second-class matter at the postoffice at Collegeboro, Ga., under temporary permit.

HARRY ROBERTSON ..... Editor
JIMMY JONES ..... Managing Editor

EDITORIAL STAFF

EDWIN GROOVER ..... Sports Editor
TINY HENDERSON ..... Assistant Sports Editor
EULA BETH JONES ..... Society Editor
OLIVER THOMAS ..... Religious Editor
ABBIE MANN ..... Typist
RALPH FOSTER ..... Typist
MARCUS BRUNER ..... Proofreader
HAL KING ..... Proofreader
HAROLD PEARMAN ..... Proofreader

BUSINESS STAFF

JOE ALLEN JONES ..... Business Manager
ROGER McMILLAN ..... Assistant Business Manager
ELLA SUE TRAYNHAM ..... Assistant Business Manager
DAN CHAMBLESS ..... Circulation Manager
STANLEY BOOTH ..... Assistant Circulation Manager

EDITOR

BUSINESS MANAGER

EDITORIAL STAFF

REPORTERS

INTERNATIONAL RELATIONS CLUB

Kammerer, McCallum, Kemp, Garner

OFFICERS

PILCHER KEMP . . . . . *President*

DOROTHY GARNER . . . . . *Vice-President*

RUTH KAMMERER . . . . . *Secretary*

NELLORENE McCALLUM . . . . . *Treasurer*

DR. HERBERT WEAVER . . . . . *Sponsor*

MEMBERS

Edward Allen
Jack Averitt
O'Neal Cave
Marieta Cook
Palmer Edenfield
Dorothy Garner
Francis Groover
Joyce Hendrix
Willie Hugh Hinely
Joe Allen Jones
Athley Jordan
Ruth Kammerer
Pilcher Kemp
Jane Mathis
Nellorene McCallum
Myra Newton
Edwena Parrish
Augustus Riedel
Louie Thompson
Lillian Warner
Gene Weatherford
Mr. George Hendricks

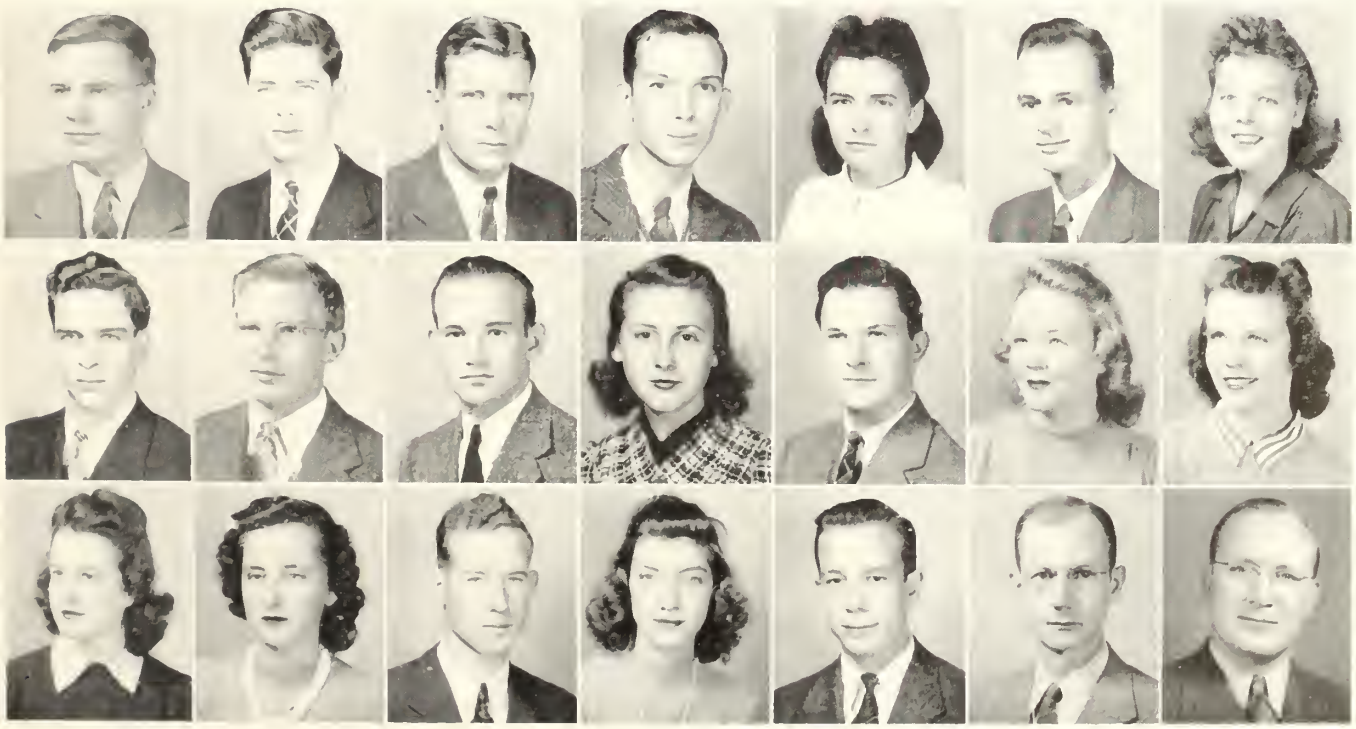

MASQUERS

OFFICERS

EULA BETH JONES . . *President*
ROGER McMILLAN . *Vice-President*
MERVIN SHIVERS . . . *Secretary*
MARY THOMAS PERRY . *Treasurer*
MISS MAMIE JO JONES . *Sponsor*

MEMBERS

Esther Lee Barnes
Nell Brannen
Sue Breen
Lois Brewton
Marcus Bruner
Schirm Carter
Wayne Culbreth
Billy DeLoach
Joe Farmer
Howard Hunnicutt
Eula Beth Jones
Barbara Jory
Ramon McKinnon
Roger McMillan
Dan McNally
Clare Mincey
Ida Lee Mosley
Ruth Murchison
Edith Murray
James Parker
Mary Thomas Perry
Hargaret Raulerson
Dot Remington
Dot Sheffield
Mervin Shivers
Elizabeth Smith
Jackie Smith
Uhlma Wynn Zittroner

YOU CAN'T TAKE IT WITH YOU

MU SIGMA

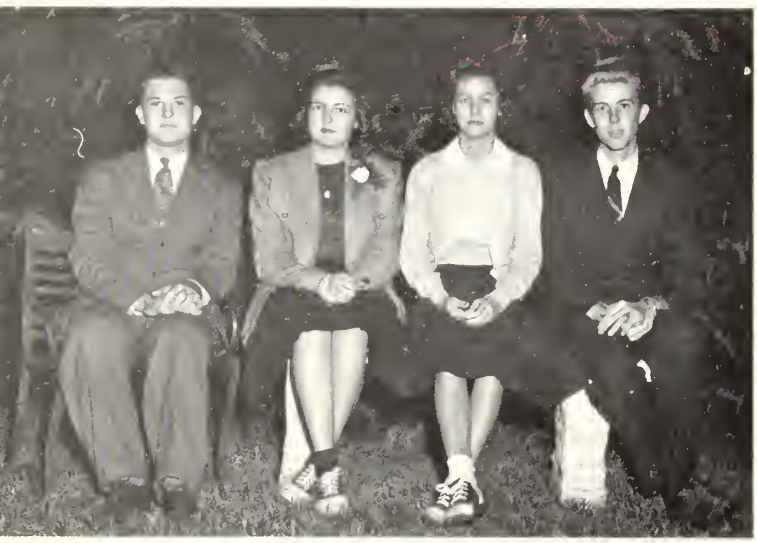

Kemp, Thigpen, Foy, Wingate

MEMBERS

Jack Averitt
Marcus Bruner
Ruth Cone
Marieta Cook
Leon Culpepper
Maxann Foy
Bill Holloway
Dorothea Jeremias
Jimmy Jones
Pilcher Kemp
Lucy Faye Lanier
Everett Loosier
Mary Paulk
Margaret "Pop" Ranlerson
Donna Thigpen
Billie Turner
Harold Waters
Bill Wingate
Uhlma Wynn Zittrouer

NATIONAL MUSIC FRATERNITY

Alpha Chapter founded at Culver-Stockton College, Canton, Mo., 1931. Delta Chapter founded at Georgia Teachers College, 1939.

Motto: *Music Exalts Life*

Colors: *Blue and Gold*

Song: *"Hail to Thee Mu Sigma."*

OFFICERS

PILCHER KEMP . . . . . *President*
DONNA THIGPEN . . . . . *Vice-President*
MAXANN FOY . . . . . *Secretary*
BILL WINGATE . . . . . *Treasurer*

PLEDGES

Esther Lee Barnes
Prunella Cromartie
Marcellus Gaughf
Evelyn McGarrity
Beth Stanfield
Margaret Helen Tillman
Harry Warren
Doris Woods

HONORARY MEMBERS

Mr. John P. Bollinger
J. Malcolm Parker

SPONSORS

Mrs. E. L. Barnes
Mr. Ronald J. Neil

VESPER CHOIR

OFFICERS

PILCHER KEMP . . . . . *President*
PALMER EDENFIELD . . . . . *Vice-President*
RUTH CONE . . . . . *Secretary*
FRANCES EDENFIELD . . . . . *Treasurer*
MRS. Z. A. HENDERSON . . . . . *Director*

MEMBERS

Elizabeth Morris
Evelyn McGarrity
Louise Townsend
Henrietta Claxton
Joyce Hendrix
Jane Irvin
June Irvin
Bernice Lawrence
Jimmy Jones
Abbie Mann
Marcus Brimer
Louise Echols
Willie Hugh Hinely
Tina Gresham
Richard Starr
Pilcher Kemp
Mary Ethel Banks
Marcellus Gaughf
Daisy Mae Leaphart
Inman Davis
Miriam Jones
Palmer Edenfield
Mary Paulk
Ralph Foster
Jo Biggers
Margaret Thomas
Frances Edenfield
Beth Stanfield
Frances Cliett
Barbara Jory
Christine Upchurch
Marie Ivey
James Myers
Eschol Gay
Dorothy Garner
Ruth Cone
Jeanette Sears
Louise Glisson

ORCHESTRA

MR. JOHN P. BOLLINGER . . . . . Director

OFFICERS

RUTH CONE . . . . . *President*

BILLIE TURNER . . . . . *Vice-President*

MARIETA COOK . . . . . *Secretary and Treasurer*

MEMBERS

Billie Turner
Dr. John Mooney
Ruth Cone
Marieta Cook
Mrs. John P. Bollinger
Mr. John P. Bollinger
Dorothea Jeremias
Zeke Daughtrey

Jimmie Jones
Bill Holloway
Pilcher Kemp
Beth Stanfield
Mary Paulk
Leon Culpepper
Mr. Averitt
Harold Waters
Ben Tillman

Mrs. Walter Downs
Marcellus Gaughf
Juanita Wyatt
Bruce Carruth
Miss Edith Guill
Ben Tillman
Frances Parkes
Everett Loosier

COLLEGE CHORUS

RONALD J. NEIL . . . . . *Director*

BILLIE TURNER . . . . . *Accompanist*

BOARD OF DIRECTORS

DONNA THIGPEN, *Co-Chairman*

PILCHER KEMP, *Co-Chairman*

MARCUS BRUNER

RUTH CONE

HARGARET "POP" RAULERSON

MEMBERS

Esther Lee Barnes
Jo Biggers
Nell Brannen
Marcus Bruner
Dan Chambless
Henrietta Claxton
Frances Cliett
Marieta Cook
Ruth Cone
Prnella Cromartie
Emily Cromley
Tina Gresham
Francis Groover
Joyce Hendrix
Jane Irvin
June Irvin
Jimmie Jones
Miriam Jones
Helen King
Pilcher Kemp
Lucy Faye Lanier
Daisy Mae Leaphart
Evelyn McGarrity
Bettie McLemore
Pauline Neil
Edwena Parrish
Marward Pearce
Hargaret Raulerson
Dorothy Remington
Theone Robinson
Jeanette Sears
Richard Starr
Hattie Swann
Donna Thigpen
Louise Townsend
Ella Sue Traynham
Bill Wingate
Doris Woods
Rosemary Wynn
Uhlma Wynn Zittroner
Leon Culpepper
Frances Trapnell
Walton Cheshire
Charles Wireman
Harold Waters
Sophie Oliver
Margaret Strickland
Josephine Griffin
Virginia Lovett
Joyce Smith
Billy DeLoach
Ernestine Griffin
Virginia Gilder
Lorena Herrin
Sue Breen
Mary Panlk
Gladine Culpepper

THE HOME ECONOMICS CLUB

Seated: Lanier, Bolton, Edenfield. Standing: Newton, Brinson.

OFFICERS

MARIE LANIER . . . . . *President*
MYRA NEWTON . . . *Vice-President*
FRANCES EDENFIELD . . . *Secretary*
LUCY BRINSON . . . . . *Treasurer*
MISS RUTH BOLTON . . . . *Sponsor*
MRS. JANE ROBSON . . . . *Sponsor*

MEMBERS

Louise Bacon
Reunette Bennett
Elizabeth Bragg
Lucy Brinson
Henrietta Claxton
Venice Clifton
Mary Fields
Ruby Dell Flanders
Emmie Freeman
Virginia Gilder
Ernestine Griffin
Josephine Griffin
Pearl Hendrix
Vivian Johnson
Marie Lanier
Clare Mincey
Elizabeth Morris
Myra Newton
Nellie Kate Newton
Vivian Parker
Lillian Poole
Eloise Powell
Jeannette Sears
Hattie Swann
Margaret Thomas
Mary Frances Tyson
Rosemary Wynn
Juanita Wyatt
Leila Wyatt
Uhlma Wynn Zittrouer

ENGLISH CLUB

OFFICERS

MERVIN SHIVERS . . . . . *President*
ALICE JO LANE . . . . . *Vice-President*
NELLORENE McCALLUM . . *Secretary*
JANE MATHIS . . . . . *Treasurer*
MRS. MARJORIE GUARDIA . . *Sponsor*

McCallum, Shivers, Mathis.

MEMBERS

Allie Jean Alderman
Lois Brewton
Lucy Brinson
Ruth Hart
Eva Hayes
Eula Beth Jones
Geraldine Keefe
Alice Jo Lane
Nellorene McCallum
Jane Mathis
Clare Mincey
Julia Odom
Doris Parrish
Mary Lillian Perry
Mervin Shivers
Ellen Sumner
Myrtis Swinson
Oliver B. Thomas

INDUSTRIAL ARTS CLUB

OFFICERS

WILLIE HUGH HINELY
LEWIS HINELY
JOE HURST
LINDSEY PENNINGTON
TINY HENDERSON
DAN CHAMBLESS

SPONSORS

MR. E. G. LIVINGSTON
MR. R. J. COLTHARP

MEMBERS

W. B. Akins
Dan Chambless
Clinton Davis
Inman Davis
Tiny Henderson
Lewis Hinely
Willie Hugh Hinely
Joe Hurst
Charlie Kneece
Ralph Mize
Merrill Nelson
Harold Pearman
Lindsey Pennington
Reginald Rooks
Oliver Thomas
Pate Warren
Robert Waters
Frank Wireman

Y. W. A.

The Young Women's Auxiliary, organized this school year, has for its purpose the development of Christian young women. The Word is studied and frequent use is made of dramatics, oratory, art, and music in attractive presentation of programs.

OFFICERS

EVA HAYES . . . . . *President*

ELOISE POWELL . . *Vice-President*

NELLORENE McCALLUM . *Secretary*

MURIEL CHILDS . . . *Treasurer*

VIVIAN JOHNSON . . . Pianist

EVELYN CHILDS . . . *Chorister*

B. S. U. COUNCIL

The purpose of the Baptist Student Union is summed up in its motto, "Christ, The Master of Our Campus."

OFFICERS

ANNELLE ALFORD
President

SARA ALICE BRADLEY
First Vice-President

MARIETA COOK
Second Vice-President

WILLIE HUGH HINELY
Third Vice-President

JOYCE HENDRIX
Secretary and Treasurer

JACK AVERITT
Pianist

EVELYN CHILDS
Chorister

LEWIS HINELY
Reporter

MR. B. L. SMITH
Sponsor

DR. C. M. COALSON
Sponsor

SCIENCE SEMINAR

OFFICERS

ABBIE MANN . . . . . *President*
STANLEY BOOTH . . . . . *Vice-President*
JOE FARMER . . . . . *Secretary*
WORTH GREENE . . . . . *Treasurer*
ANNA LOUISE PIGG . . . . . *Mascot*

SPONSORS

Mr. Ewell Glenn Pigg
Mr. W. S. Hanner

MEMBERS

Stanley Booth
David Bowman
Jimmy Bunce
Joe Farmer
Worth Greene
Harold Herrington
Pilcher Kemp
Denver Lanier
Edwena Parrish
Harry Pike
W. P. Thompson
John Wall
Wallace Winter
Fain Martin
Abbie Mann
Miriam Jones

HONORARY MEMBER

Mr. W. B. Moye

HISTORY
Founded in 1928

COLORS
Green and White

MOTTO
Beware of Women

FLOWER
Bachelor Button

SONG
"My Buddy"

PURPOSE
The promotion of ideas, ideals, and a comradeship of high integrity.

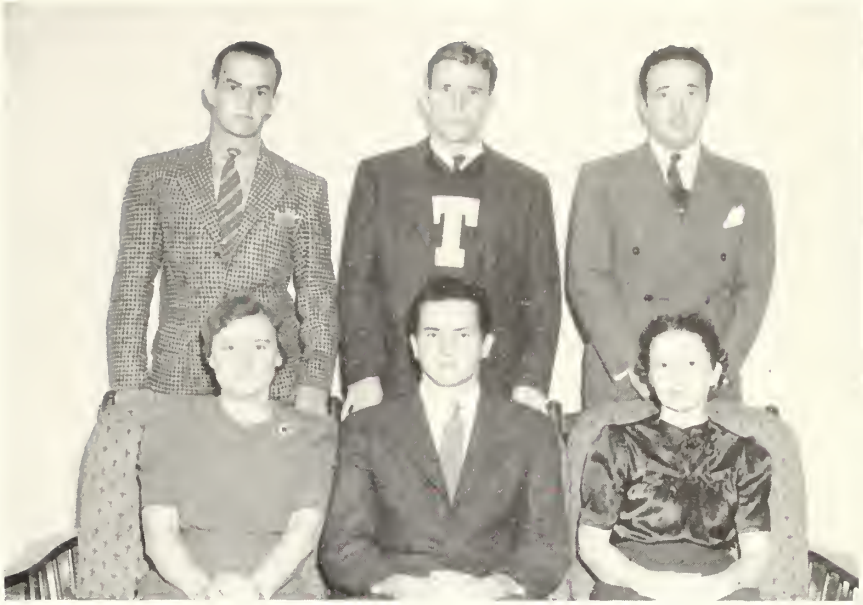

Seated: Bolton, Bowman, Wood. Standing: Anglin, Cave, Parker

BACHELORS CLUB

OFFICERS

DAVID BOWMAN	*President*
O'NEAL CAVE	*Vice-President*
JIMMY GUNTER	*Secretary*
THERON ANGLIN	*Treasurer*

SPONSORS

Miss Marie Wood

Miss Ruth Bolton

MEMBERS

Theron Anglin
Stanley Booth
David Bowman
O'Neal Cave
Harold Waters
Howard Waters
Wayne Culbreth
Leon Culpepper
Billy DeLoach
Worth Greene
Joe Hurst
Ralph Mize
George Mulling
Fitzhugh Penn

BUGGER DAGGER

OFFICERS

JOHN DUNN
FITZHUGH PENN
STANLEY BOOTH
TINY HENDERSON
WILLIE HUGH HINELY
ZEKE DAUGHTREY

MR. W. B. MOYE . . . . . *Sponsor*
ABBIE MANN . . . . . *Student Sponsor*

COLORS

Red and Black

Dunn, Penn, Mann, Henderson, Booth

MEMBERS

Theron Anglin
Jack Ballenger
Stanley Booth
Durward Brannen
Zeke Daughtrey
Clinton Davis
John Dunn
Francis Groover
Tiny Henderson
Harold Herrington
Lewis Hinely
Willie Hugh Hinely
Joe Hurst
Jimmy Jones
Joe Allen Jones
Charlie Kneece
Fitzhugh Penn
Fred Pennington
Lindsey Pennington
Jack Roddenberry
Louie Thompson
Robert Waters

Eula Beth Jones

Robertson, Olliff, Coleman, Morris, Ramsey

DELTA SIGMA OFFICERS

FRANK OLLIFF	*President*
JAMES PARKER	*Vice-President*
EDWIN GROOVER	*Secretary*
HARRY ROBERTSON	*Treasurer*
DR. HERBERT WEAVER	*Faculty Sponsor*
DR. R. J. H. DELOACH	*Faculty Sponsor*
EULA BETH JONES	*Student Sponsor*

FOUNDED: *G. S. M. C., 1929*

SONG: *"Auld Lang Syne"* COLORS: *Blue and Gold*

FLOWER: *Red Rose*

MEMBERS

Billy Brown
Edwin Groover
Marion Jones
Hal King
Robert Morris
Frank Morrison
Charles B. McAllister
Dight Olliff
Frank Olliff
James Parker
Harold Pearman
Tiny Ramsey
Harry Robertson
Jimmy Scarboro
Wallace Winters
E. T. Youngblood
G. C. Coleman

PLEDGES

Charles Edge
Dudley Gatewood
Charlie Johnson
Bill Lowe
Edward Mixon
Jack Mobley
Jack Pierce
Billy Rogers
E. B. Rushing
Jack Timms

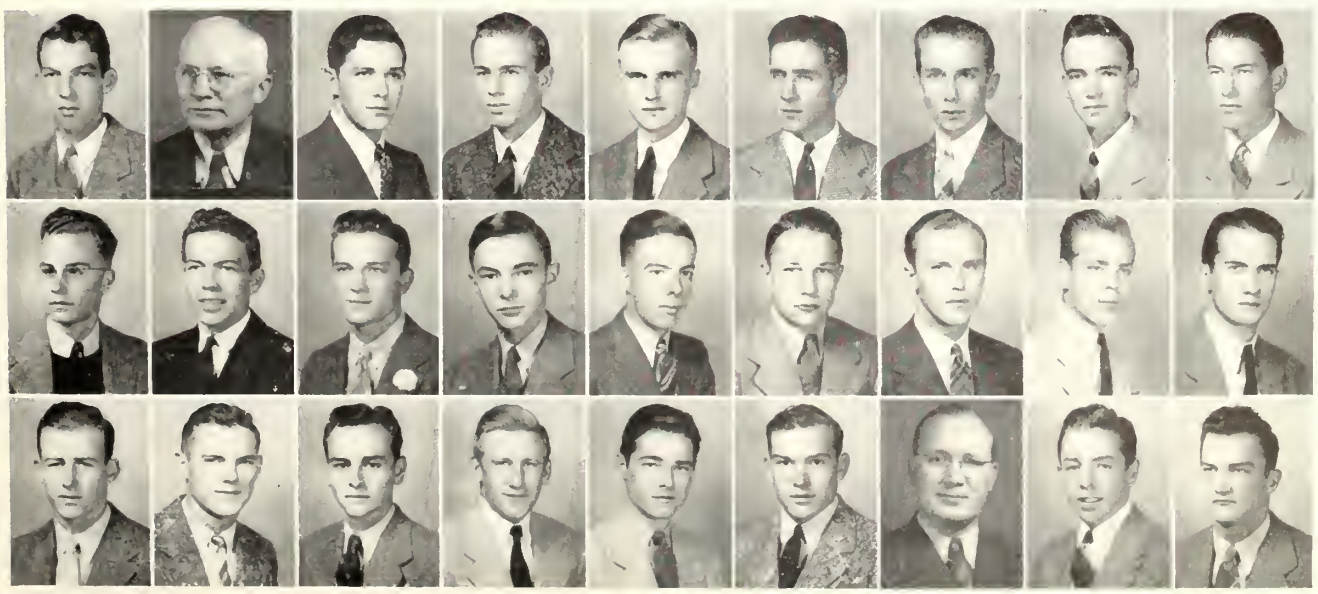

ΙΠΝ

Left to right: Culbreth, Cave, Mulling, Perry, Bowman, Walters, Culpepper

IOTA PI NU OFFICERS

DAVID BOWMAN	*President*
WAYNE CULBRETH	*Vice-President*
HAROLD WATERS	*Secretary*
LEON CULPEPPER	*Treasurer*
MARY THOMAS PERRY	*Student Sponsor*
MR. LEON P. SMITH	*Faculty Sponsor*

FOUNDED IN 1931

COLORS: *Scarlet and Emerald* FLOWER: *Poinsettia*

SONG: "*My Dear*"

MEMBERS

Bill Aldred
Theron Anglin
Stanley Booth
David Bowman
Marcus Bruner
O'Neal Cave
Wayne Culbreth
Leon Culpepper
Billy DeLoach
James Dunn
Worth Greene
Jimmy Gunter
Harold Herrington
Athley Jordan
Fain Martin
Ralph Mize
George Mulling
Fitzhugh Penn
Hargaret Ranlerson
Harold Waters
Gene Weatherford
Jack Wynn

PLEDGES

Jack Averitt
Palmer Edenfield
Joe Feaster
Charles Kneece
Charles Layton
Hill Paschal
John Wall
Frank Wireman

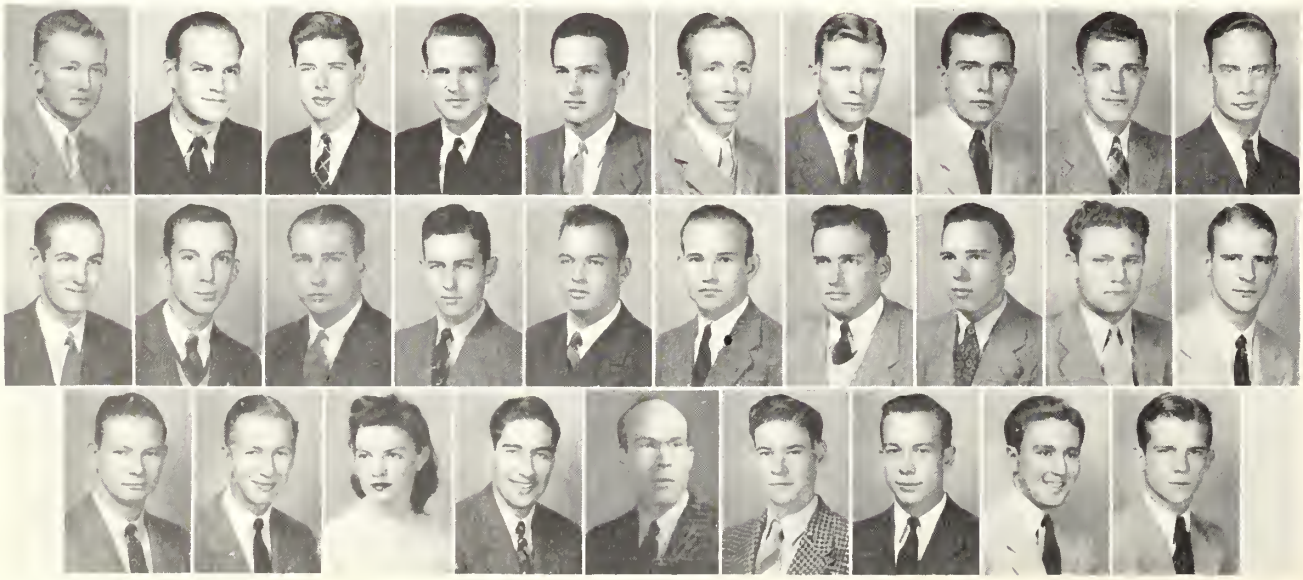

Seated: Foy, Perry, McMillan, Traynham, Bradley, Turner. Standing: Lamb, Gresham, Dennard, Jones

OFFICERS

ROGER McMILLAN	*President*
MARY THOMAS PERRY	*Vice-President*
EULA SUE TRAYNHAM	*Secretary*
BILLIE TURNER	*Treasurer*
MAXANN FOY	*Social Chairman*

SONG: "*Memories*"

COLORS: *Pink and Blue*

PURPOSE: To promote closer cooperation among the sororities on the campus with the hope of providing a more comprehensive social program.

MEMBERS

Roger McMillan
Tina Gresham
Billie Turner
Sara Alice Bradley
Eula Beth Jones
Ella Sue Traynham
Agnes Dennard
Madelyn Lamb
Mary Thomas Perry
Maxann Foy

PAN HELLENIC COUNCIL

DLD

Lamb, Dennard, Keefe, Odum

DELTA LAMBDA DELTA OFFICERS

AGNES DENNARD	*President*
MADELYN LAMB	*Vice-President*
GERALDINE KEEFE	*Secretary and Treasurer*
MR. AND MRS. RONALD J. NEIL	*Sponsors*

MOTTO: *A Good Time in a Good Way*

COLORS: *Crimson and Royal Blue* SONG: "*Always*"

FLOWER: *Rose*

MEMBERS

Prnella Cromartie
Agnes Dennard
Geraldine Keefe
Madelyn Lamb
Jeanette Walker

PLEDGES

Carolyn Daniels
Kathryn Ellison
Dorothea Jeremias
Lucy Faye Lanier
Martha Ann Mooney
Julia Odom
Irene Tos

DUX DOMINA

OFFICERS

MARY THOMAS PERRY	*President*
MAXANN FOY	*Vice-President*
BETTY ANN MORGAN	*Secretary*
MARY FRANCES GROOVER	*Treasurer*
LEILA WYATT	*Chaplain*
MR. AND MRS. W. S. HANNER	*Sponsors*

MOTTO: *"To lead rather than to be led"*

COLORS: *Gold and White* FLOWER: *Chrysanthemum*

SONG: *"Gettin' Sentimental"*

Foy, Morgan, Groover, Perry

MEMBERS

Helen Elder	Mary Thomas Perry
Maxann Foy	Catherine Rowse
Mary Frances Groover	Margaret Helen Tillman
Betty Ann Morgan	Leila Wyatt

PLEDGES

Clifford Lee Helen Rowse

Rosemary Wynn

EPICUREAN

OFFICERS

BILLIE TURNER	*President*
SARA ALICE BRADLEY	*Vice-President*
ESTHER LEE BARNES	*Treasurer*
SUE BREEN	*Secretary*
DOROTHY REMINGTON	*Chaplain*
MRS. E. L. BARNES	*Sponsor*
MRS. J. R. JOYNER	*Sponsor*

MEMBERS

Esther Lee Barnes
Sue Breen
Sara Alice Bradley
Nell Brannen
Dorothy Remington
Joyce Smith
Billie Turner
Juanita Wyatt

PLEDGES

Gladine Culpepper
Mary Virginia Groover
Edith Murray
Doris Woods

MOTTO
Eat, drink and be merry, for tomorrow you may die

COLORS
Red and White

SONG
"Stardust"

FLOWER
Carnation

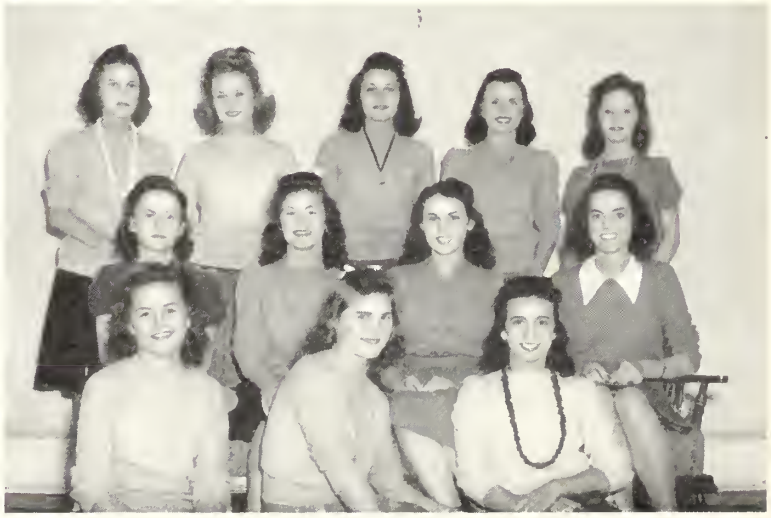

LTC

LAMBDA THETA CHI OFFICERS

EULA BETH JONES	*President*
ELLA SUE TRAYNHAM	*Vice-President*
EMILY CROMLEY	*Secretary and Treasurer*
MRS. CYNTHIA DAVIS	*Sponsor*

Cromley, Jones, Traynham

MOTTO: *To strive, to seek, to find, and not to yield*

COLORS: *Green and Gold* SONG: *"I'll Be Faithful"*

FLOWER: *Sweetheart Rose*

MEMBERS

Martha Coble
Emily Cromley
Eula Beth Jones
Helen King
Marward Pearce
Ella Sue Traynham
Uhlma Wynn Zittrouer

PLEDGES

Pearl Anderson
Carolyn Eanes
Inez Barber

SIGMA GAMMA

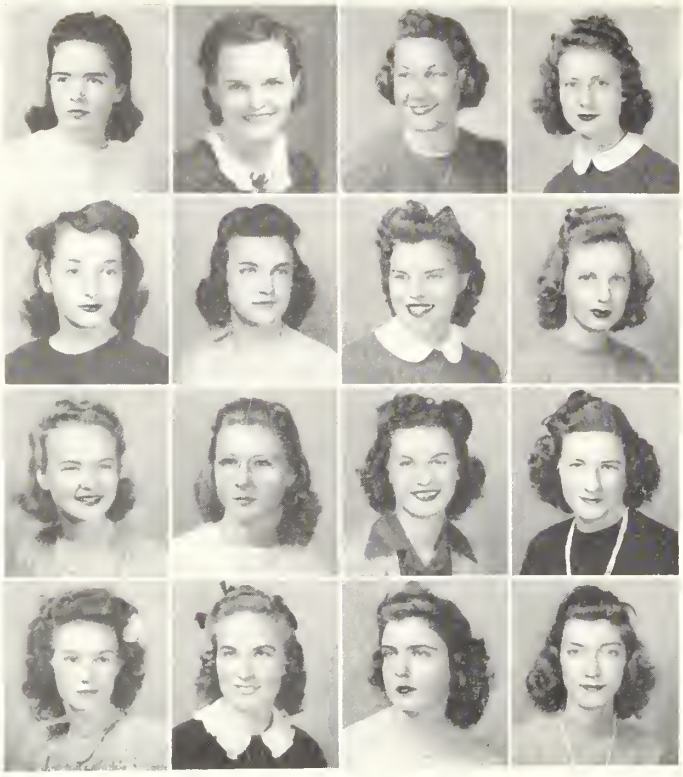

OFFICERS

ROGER McMILLAN	*President*
TINA GRESHAM	*Vice-President*
LILLIAN WARNER	*Secretary*
ELIZABETH SMITH	*Treasurer*
MRS. RUBY CROUSE	*Sponsor*

MEMBERS

Ann Cullens
Dorothy Sheffield
Tina Gresham
Elizabeth Smith
Alice Jo Lane
Jacqueline Smith
Daisy Mae Leaphart
Margaret Strickland
Roger McMillan
Donna Thigpen
Lillian Warner

PLEDGES

Venice Clifton
Virginia Lovett
Ruth Johnson
Nellie Kate Newton
Vivian Parker

MOTTO

To live for others rather than ourselves

COLORS

Green and White

SONG

"Night and Day"

FLOWER

Gardenia

Seated: Smith, McMillan, Crouse.
Standing: Thigpen, Warner, Gresham

Cone, Kammerer, Newton

OFFICERS

RUTH KAMMERER	*President*
RUTH CONE	*Vice-President*
MYRA NEWTON	*Secretary and Treasurer*
MISS MAYBETH CARITHERS	*Sponsor*
MISS HASSIE MAUD McELVEEN	*Sponsor*
MISS EDITH GUILL	*Sponsor*

MEMBERS

Mary Ethel Banks
Ruth Cone
Dorothy Garner
Joyce Hendrix
Jane Irvin
June Irvin
Ruth Kammerer
Abbie Mann
Myra Newton
Edwena Parrish

PLEDGES

Marieta Cook
Frances Edenfield
Robbie Lee Mallard
Barbara Jory
Evelyn McGarrity
Beth Stanfield
Louise Townsend

MOTTO

Happiness is not perfected until it is shared

COLORS

Yellow and Green

FLOWER

Daffodil

SONG

"Girl of My Dreams"

Seated: Newton, Kammerer, Carithers, Mann, Cone, Parrish. Standing: Banks, Mallard, Garner, Irvin, Cook, Irvin, Hendrix, Edenfield.

ATHLETICS

WAA COUNCIL

ARLENE DRURY	*Basketball*
MAXANN FOY	*Volleyball*
INEZ BARBER	*Archery*
MARY LILLIAN PERRY	*Table Tennis*
JACQUELINE SMITH	*Badminton*
DOROTHY GARNER	*Tennis*
MARY LAKE	*Softball*
BILLIE TURNER	*Music*
EDITH GUILL	*Sponsor*
MAYBETH CARITHERS	*Sponsor*

McMillan, Jones, Philpot

OFFICERS

EULA BETH JONES	*President*
ROGER McMILLAN	*Vice-President*
HELEN PHILPOT	*Secretary-Treasurer*
JANE MATHIS	*Publicity Chairman*

THE TEAM

PLAYERS

Theron Auglin
Jack Ballenger
Lloyd Braden
O'Neal Cave
Walton Cheshire
Wayne Culbreth
Billy DeLoach
John Dunn
Charles Edge
Joe Feaster
Dudley Gatewood
Lloyd Glisson
Harold Herrington
Charlie Johnson
Ralph Mize
Jack Mobley
Pete Parrish
Hill Paschal
Fred Pennington
Jack Pierce
Marvin Prossor
Billy Rogers
Jimmy Scarboro
Jack Timms
Charles Wireman
Frank Wireman
E. T. Youngblood

FOOTBALL

Coach B. L. Smith

Although T. C.'s small and inexperienced team faced a hard season they fought gallantly, and if they "chalked up" more defeats than victories it may be remembered that in many games they were faced with a superior foe. With teams of their own class, however, they made an excellent showing and brought the season to a close with an impressive victory over their old rival, South Georgia College.

BASKETBALL

The 1942 basketball season brought to a close all intercollegiate athletics at Teachers College for the duration of the war.

The team short in height and experience came through with a successful season. With victories over such teams as Newberry, Augusta Junior College, and Jewish Educational Alliance, the team displayed a superior brand of basketball dominated by sheer determination.

PLAYERS

Bill Aldred	Ramon McKinnon	Marvin Prosser
Durward Brannen	Pete Parrish	Tiny Ramsey
O'Neal Cave	Fred Pennington	Pate Warren
Zeke Daughtrey	Lindsey Pennington	Lee Williams

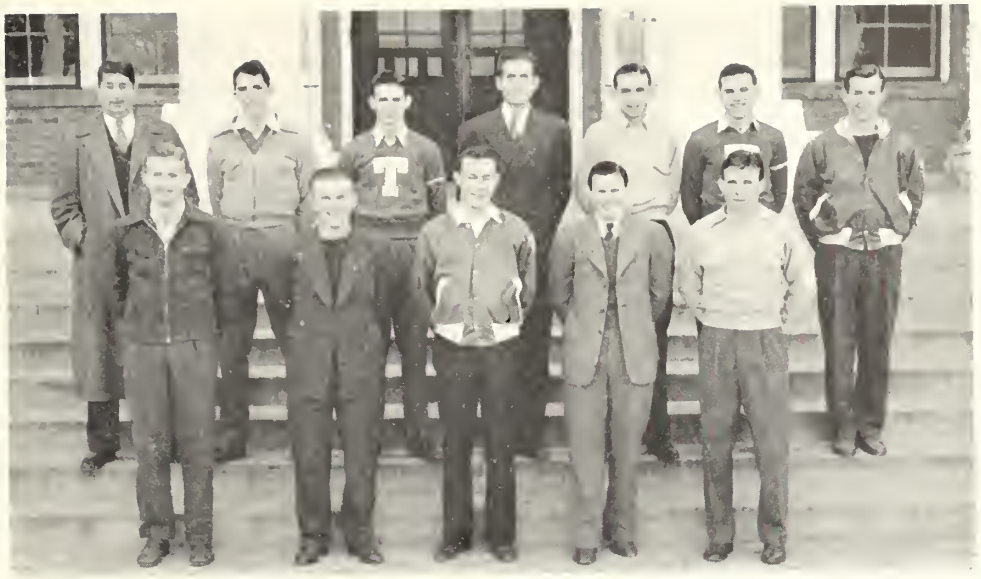

The Team

They jump for it!

Assistant Coach Wright

First row: Rushing, Jones, Winters, King, D. Ollift, F. Ollift. Second row: Mixon, Morrison, Ramsey, Parker, Groover, Lowe. Third row: Brown, Robertson, Pearman, McAllister, Coleman, Morris

Winners Intramural Football

DELTA SIGMA

Left to right: Smith, Bradley, Tillman, Mooney, Coble

Cheerleaders

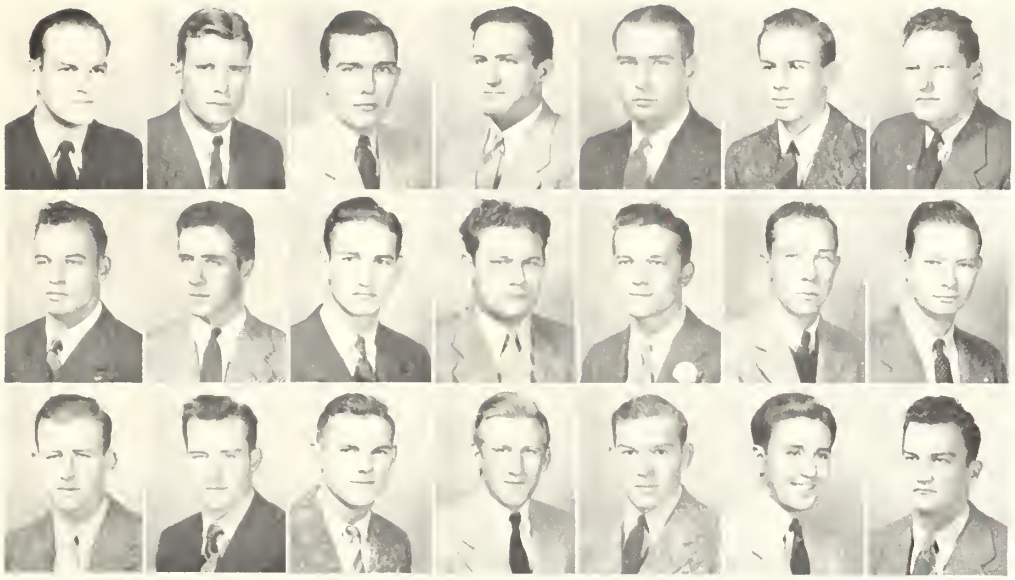

T CLUB

MEMBERS

Theron Anglin
O'Neal Cave
Wayne Culbreth
John Dunn
Joe Feaster
Dudley Gatewood
Tiny Henderson
Harold Herrington
Charles Johnson
Raymond McKinnon
Ralph Mize
Jack Mobley
Pete Parrish
Hill Paschal
Jack Pierce
Marvin Prosser
Tiny Ramsey
Billy Rogers
Jimmy Scarboro
Jack Timms
Frank Wireman
E. T. Youngblood

McKinnon, Henderson, Cave, Dunn

OFFICERS

O'NEAL CAVE
President

TINY HENDERSON
Vice-President

RAYMOND McKINNON
Secretary

JOHN DUNN
Treasurer

BEAUTIES AND THE BEAST

FEATURES

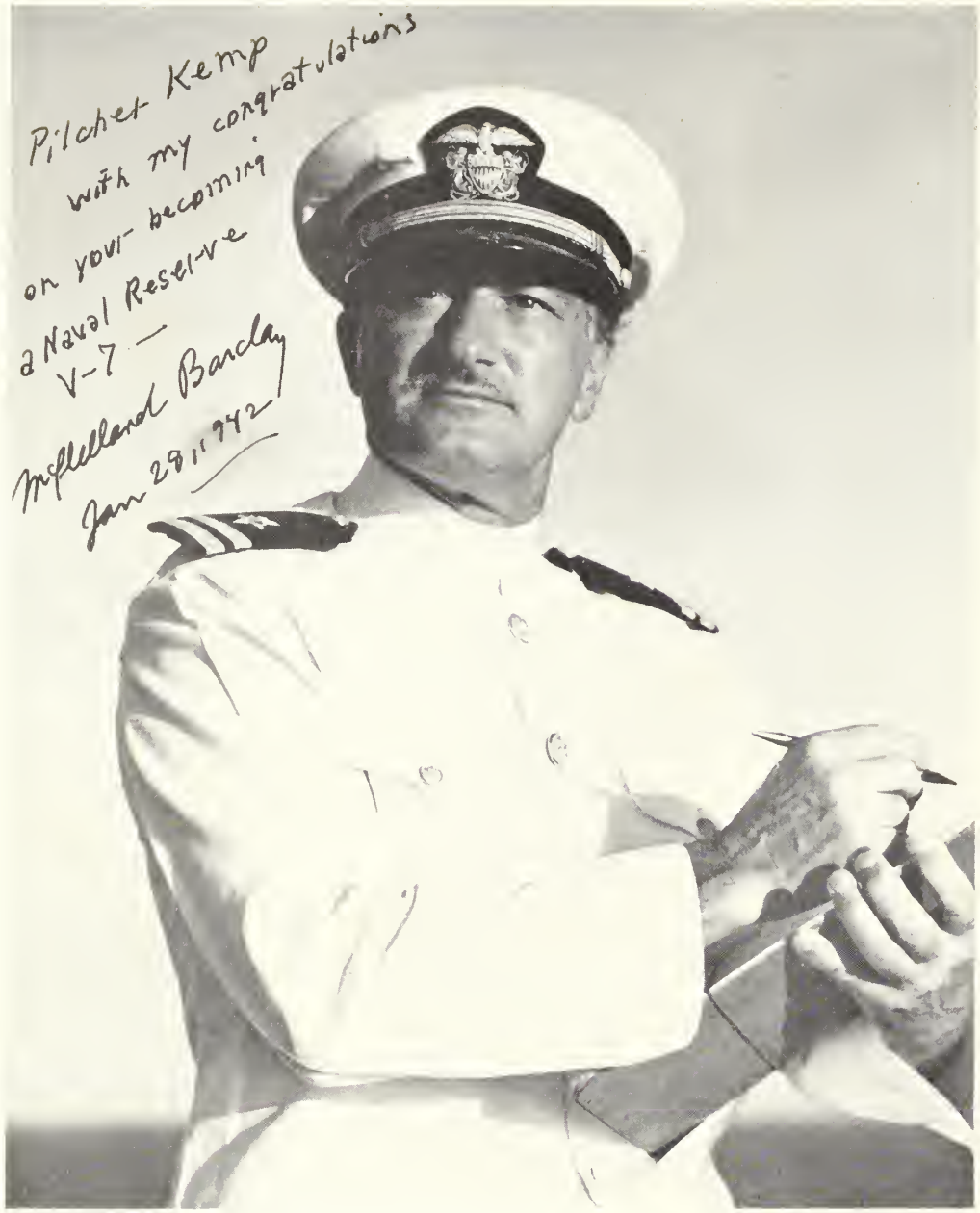

Lieutenant McClelland Barclay, U. S. N. R.

McClelland Barclay, nationally known designer and illustrator, acted as judge for our Beauty Section. He made his selection of the eight most beautiful girls on the Georgia Teachers College campus from snapshots and pictures of the fifteen "beauties" chosen by the student body.

His selections follow:

Winner	Miss Rosemary Wynn
Runner-up	Miss Doris Woods

The other six Beauties are listed alphabetically.

EDITOR'S NOTE: McClelland Barclay and "Ye Olde Editor" are both enlisted in the United States Naval Reserve. This accounts for the congratulatory remarks.

ROSEMARY WYNN

39040

DORIS WOODS

ABBIE MANN

MARY THOMAS PERRY

DOROTHY REMINGTON

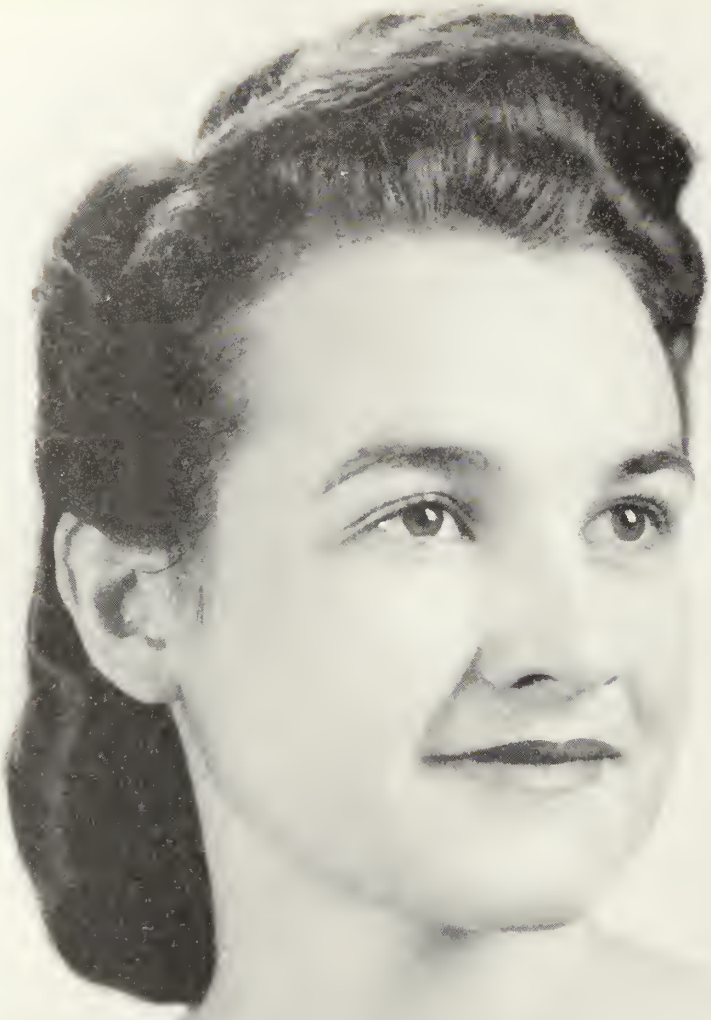

ELLA SUE TRAYNHAM

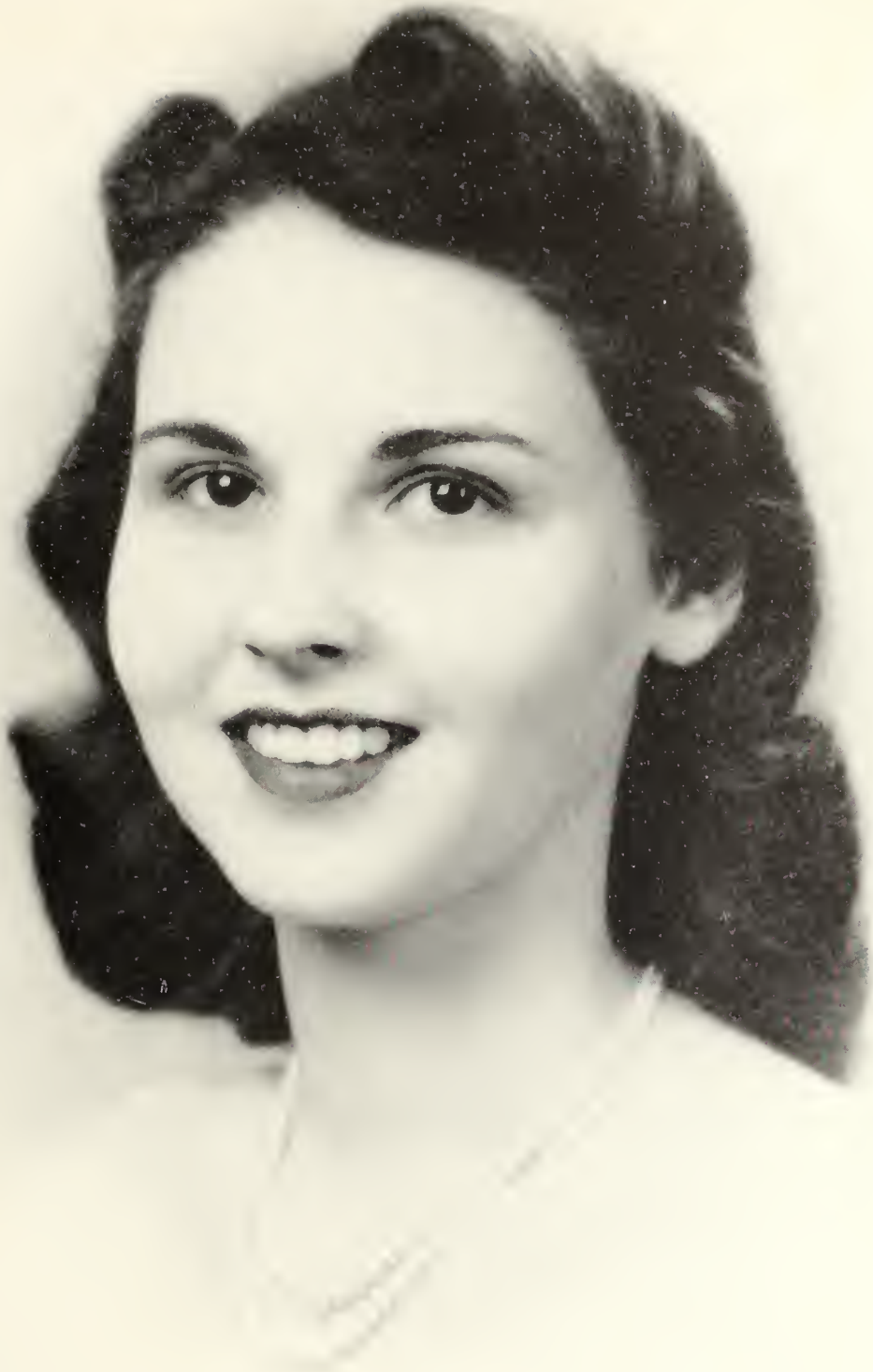

BILLIE TURNER

LEILA WYATT

LYCEUMS

Sue Hastings' Marionettes

Graff Ballet

LABORATORY SCHOOLS

Laboratory High School

The Laboratory Schools on the campus provide the opportunity for putting into practice and "trying out" the theories of education which are studied and debated upon in the various Education courses offered at T. C. The two schools are under the direction and supervision of W. L. Downs.

TC LABORATORY HIGH SCHOOL

In the lunch room

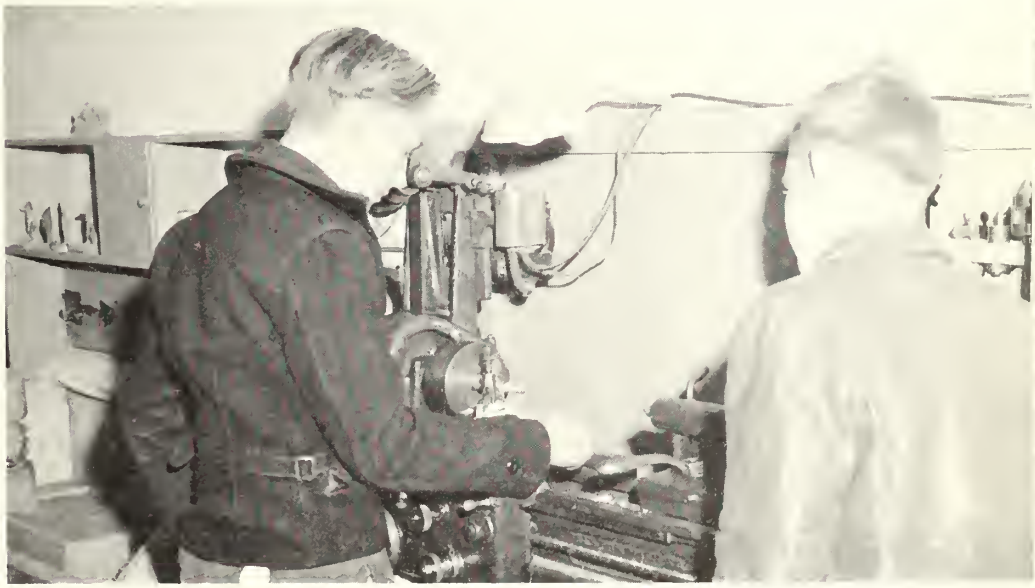

At work in the shop

At work during Activity Period

In the lunch room

ELEMENTARY LABORATORY SCHOOL

MASQUERS' PRODUCTION

LADIES IN RETIREMENT

SNAPS

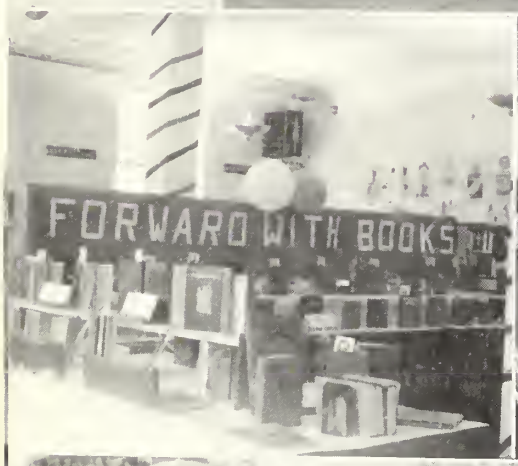

Basketball. . . . Seat, you lucky dog. . . . The water's fine. . . . Book Week in the Library. . . .If "Deacon" could see you now! . . . Pittman parade, MORE POWER TO IT. . . . Warm weather. . . . Home coming parade. . . . Freshman fashions. . . . Ole faithfuls. . . . The eternal rat. . . . Taking it easy.

Sun gets in your eyes. . . . Giving her the "hot-seat." . . . Just polishing up. . . . So this is what the girls do in their spare time, is it? . . . Looking forward? . . . Take warning girls. . . . Prize winner. . . . WE SURE DO. . . . Good luck kid. . . . WHAT! NOT IN EAST HALL! . . . An active student council. . . . Delta Sigs and Billy Goats. . . . Come on, James, give us a BIG smile. . . . Oh, la, la! . . . Looking for Rose?

SNAPS

Look at the birdie, girls. . . . The pause that refreshes. . . . The lone wolf. . . . Roses are red, Violets are blue, Dear Aunt Sophie, We love you. . . . "I shot an arrow." . . . Thomas gathering bugs for Malvina. . . . Ann, where's your locket? . . . Try a date here. . . . Little Miss Guardia. . . . Co-eds Parrish, Robinson, and McCallum.

You would never know it was "Green Eyes," would you. . . . Lewis Hall "rats." . . . Pi Nu shindig. . . Boys, shame on you: what's that in the window? . . . Puttin' on the style. . . . "You Can't Take It With You." . . . Billie, who is that by you? . . . Theone posin'. . . . "A good time was had by all." . . . What do you see, Pop? . . . Chaperones.

SNAPS

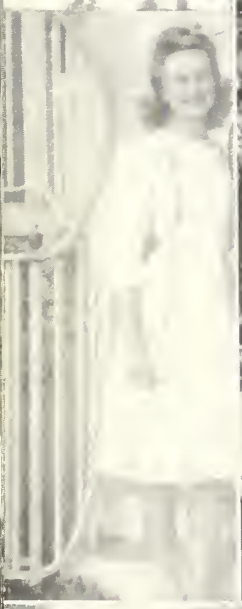

Hands out of pockets, gentlemen. . . . Parade winners. . . . She must see Dr. Weaver. . . . Hey! . . . Campus confab; all present. . . . "And the band played on." . . Wouldn't you like to know where that other hand is? Nope, you're wrong. . . . 670 in the draft. . . . Two gentlemen; girls look quicky. . . . My gosh, a nightmare. . . . Before. . . . After. . . . Gettin' up in the world. . . . Now ain't they cute. . . . Sell them ads, Martby. . . . And goodbye.

ADVERTISEMENTS

CONGRATULATIONS

To the Staff of the 1942 Reflector for an outstanding edition of the Georgia Teachers College yearbook. In this volume you have captured many reflections of your life at the Teachers College and set them down indelibly for the years to come —

To the Business Men of Statesboro for taking an active part in making this book possible through their advertising —

To the Students of the Teachers College for recognizing the values they may receive in patronizing the advertisers of the 1942 Reflector who represent the leading businesses of the community and are loyal patrons and boosters of their college.

Students! Faculty! *Read these "Ads"*

Trade in Statesboro, in the heart of Bulloch County . . .

"Where Nature Smiles

and Progress Has the Right-of-Way"

STATESBORO

Chamber of Commerce

PREPAREDNESS — VICTORY!

Preparedness would have been a major contribution for the United Nations in attaining victory.

Prepare now for financial wars by adopting a plan of systematic savings, including buying United States War Bonds and Stamps!

SEA ISLAND BANK

Safety — Courtesy — Service

MEMBER F. D. I. C.

PATRONIZE OUR ADVERTISERS

BULLOCH TIMES

Your Home Newspaper

THE STATESBORO GROCERY COMPANY

Wholesale Grocers

GULF

H. P. JONES

Distributor

GULF REFINING COMPANY

STATESBORO

GEORGIA POWER
COMPANY

"A Citizen Wherever We Serve"

Compliments

of

HINTON BOOTH

S. W. LEWIS, Inc.

Ford

Statesboro, Georgia

PATRONIZE OUR ADVERTISERS

SENIOR RINGS
for
any year can be furnished by

HERFF - JONES CO.
H. S. Canfield
1560 North Decatur Road Atlanta, Ga.

"We Have a Complete Graduation Service"
for
Colleges and High Schools

Medals — Cups — Trophies
Invitations — Cards
Diplomas
Caps *and* Gowns

The
BLUE TIDE
on the Campus

"Where Boy Meets Girl"

BETWEEN CLASSES FOR DELICIOUS

Coca-Cola

In Bottles

It's the Refreshing Thing to Do

STATESBORO COCA-COLA BOTTLING COMPANY

STATESBORO

PATRONIZE OUR ADVERTISERS

PECANS BOUGHT AND SOLD

W. C. AKINS & SON

HARDWARE *and* GROCERY

See Us Before You Buy!

HENRY'S

SHOP HENRY'S FIRST

LADIES' READY-TO-WEAR

MEN'S FURNISHINGS

CITY

DRUG COMPANY

Compliments

of

THE FAIR STORE

OLLIFF

and

SMITH

STATESBORO
PROVISION CO.

Manufacturers and Dealers

PURE CRYSTAL ICE
COLD STORAGE

E. A. SMITH
GRAIN COMPANY

Everything

BUILDERS' SUPPLIES

and

FERTILIZERS

Phone 171

PATRONIZE OUR ADVERTISERS

Quality Millwork

HOWARD

LUMBER COMPANY

PHONE 353

SMART CLOTHES FOR COLLEGE MEN

•

DONALDSON—SMITH
CLOTHING COMPANY

Up-to-Date College Wear

Brady's Department Store

"We're Home Folks"

CHAS. E. CONE R. M. BENSON

Charles E. Cone Realty Co.
Statesboro, Georgia
ESTABLISHED 1915

Farm Lands
City Property
Insurance

Office:
Cone Building
Phone 86

PATRONIZE OUR ADVERTISERS

Meet Your Friends At The

COLLEGE PHARMACY

"Where the Crowds Go"

PHONE 414 PROMPT, COURTEOUS SERVICE PHONE 416

"If it's Seed, If it's Feed, We have It"

Bradley and Cone
Seed and Feed Co.

Good Germinating Seed—Fresh Feed

STATESBORO

INSURE TODAY!

Groover and Johnston
Insurance Agency

PHONE 310

When You Want Better Ice Cream

SANCKEN'S

ICE CREAM COMPANY

•

AUGUSTA, GEORGIA

Headquarters for Student Needs

United 5c to $5.00 Stores

JIMMIE ALLEN, *Manager*

Where T. C. Banquets are a Tradition

JAECKEL HOTEL

Your Comfort . . . Our Pleasure

PATRONIZE OUR ADVERTISERS

Blitch Radio Service

RCA Radios

General Electric Appliances
Radio Service on All Makes

TELEPHONE 147 43 E. MAIN ST.

Our Personal Care Is Your Guarantee of

EXPERT CLEANING

Statesboro Dry Cleaners

HARRY BRUNSON, *Proprietor*

A COMPLETE LINE

OF

COLLEGE CLOTHES

•

Statesboro's Largest Department Store

•

H. MINKOVITZ

& SONS

Conservative Management—Courteous Service

"BIG ENOUGH TO SERVE YOU—SMALL ENOUGH TO KNOW YOU"

BULLOCH COUNTY BANK

ESTABLISHED 1934

Member Federal Deposit Insurance Company

R. J. KENNEDY
President

W. G. COBB
Ex-Vice-President

W. D. ANDERSON
Cashier

PATRONIZE OUR ADVERTISERS

"Once a Trial . . .
. . . Always a Customer"

WATERS BARBER SHOP

—Under the Bank

McLELLAN'S

A Variety

of

5c and 10c Items to Fit Your Needs

Gifts That Last

Grimes Jewelry Company

Diamonds—Watches—Silverware

Glassware—China

Our Compliments

John Everett Company

QUALITY FOOD MERCHANTS

26—PHONES—29

Daily Delivery to the College

ALL PORTRAITS
IN THIS BOOK MADE BY

GASPAR-WARE
Studios

30-32 FIFTH STREET, N. W.

ATLANTA
GEORGIA

OFFICIAL PHOTOGRAPHERS FOR

Georgia Teachers' College

Reflector negatives are held in our files for several years and portraits can be obtained at any time.

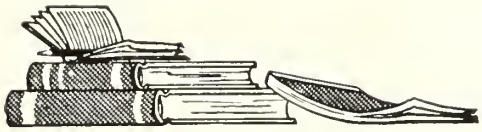

SUCCESSFUL ANNUALS

Require the services of experienced and expert craftsmen, trained in every detail of the processes of creating · planning layout and design · typesetting · printing lithographing and binding . . . Throughout half a century this company has pioneered in the production of the highest type of printing . . . Our services include a special college annual sales and service organization . . . Abundant equipment · modern and complete . . . Prices representing maximum in value

✳

FOOTE & DAVIES

PRINTING • LITHOGRAPHING • ENGRAVING

ATLANTA

THE MARK THAT
IDENTIFIES THE SOUTH'S
FINEST YEARBOOKS
PHOTO-PROCESS ENGRAVING CO
115 – 119 LUCKIE STREET ★ ATLANTA GEORGIA

RESER.E
.H
1
.G43
R4
192

[redacted]

[redacted] TAKEN FROM THIS ROOM

DEMCO